

ROPER RHODES[®]

BATH

Prices
subject to a 5%
increase from
1st September
2021



Fitted Furniture 03 | 2021

THE COMPANY

Roper Rhodes has been providing quality products for British bathrooms for over 40 years.

We invest heavily in developing new ranges that combine good design, functionality and style so you can be sure your Roper Rhodes bathroom is fit for purpose day after day.

We are recognised throughout the industry for our excellent customer service. We carry good stock levels on all our standard ranges so, once you've confirmed your order, you won't have to wait long for delivery. And we're so confident in the quality of our products that they come with a 10 year guarantee, and our sanitaryware offers a 20 year guarantee against manufacturing defects.



Contents

04

PLAN YOUR BATHROOM

- 04 Introducing Fitted Furniture
- 08 Planning Your Bathroom
- 10 Step-by-Step Ordering Guide

14

FITTED FURNITURE RANGES

- 18 Burford Coniston Blue
- 20 Burford Derwent Blue
- 22 Burford Mercury
- 24 Burford Slate Grey
- 26 Burford Pebble Grey
- 28 Burford Chalk White
- 30 Burford Mocha
- 34 Aruba Derwent Blue
- 36 Aruba Gloss Dark Clay
- 38 Aruba Alpine Elm
- 40 Aruba Charcoal Elm
- 42 Aruba Mercury
- 44 Aruba Mocha
- 46 Aruba Flintwood
- 48 Aruba Washed Oak
- 50 Aruba White
- 54 Vetro Light Grey
- 56 Vetro White
- 58 Vetro Cinder
- 62 Capella White

64

SANITARYWARE

- 66 Archetype
- 67 Accent
- 68 Cover
- 69 Note
- 70 Zest
- 71 Minerva
- 72 Geo
- 73 Harrow
- 74 Flushing Options
- 75 Wall Hung Frames & Cisterns

80

MIRRORS & CABINETS

- 86 Forte & Beat Mirrors
- 87 Frame Mirrors
- 88 Eminence Mirrors
- 89 Academy Mirrors
- 90 System Mirrors
- 91 Scheme Mirrors
- 92 Leap Mirror
- 93 Air Mirror
- 93 Unlit Mirrors
- 96 Presence Cabinets
- 97 System Cabinets
- 98 Purpose Cabinets
- 99 Vertex Cabinets
- 99 Mirrored Cabinets

100

FINISHING TOUCHES

- 102 Worktop Options
- 103 Strata Solid Surface Worktops
- 104 Basins With Integrated Worktops
- 106 Soft Touch Laminate Worktops
- 107 Laminate Worktops
- 108 Handles
- 110 Taps
- 112 Lighting Options

114

PRICING & TECHNICAL INFORMATION

- 116 Standard Depth Units
- 120 Standard Depth Shelving Units
- 123 Slim Depth Units
- 127 Slim Depth Shelving Units
- 129 Wall Cupboards
- 131 Handles
- 132 Worktops
- 135 Panels & Plinths
- 137 Bath Panels
- 137 Cabinets
- 138 Mirrors
- 138 Lighting
- 141 Sanitaryware
- 151 Planning Tips & Advice
- 154 Terms & Conditions



Let's Get Social

facebook.com/roperrhodes
twitter.com/roperrhodesltd
youtube.com/roperrhodes
pinterest.com/roperrhodes
instagram.com/roperrhodes

All prices are inclusive of VAT at 20%

Technical Information

Further technical information on all products, including fitting instructions, aftercare documents and detailed dimensions can be found by visiting the Roper Rhodes website.
roperrhodes.co.uk

FITTED FURNITURE

Allow us to introduce to you our fitted furniture range. Whether you live in a Victorian townhouse or ultra modern home we can reflect your style ensuring your bathroom space is uniquely 'you'.

DOOR STYLES

Choose from the classic shaker styling of Burford to the simplicity of Aruba and Vetro, or the timeless curved edges of Capella.



Burford

Aruba

Vetro

Capella

DOOR FINISHES

Select a door finish from from on-trend painted finishes to natural wood looks.

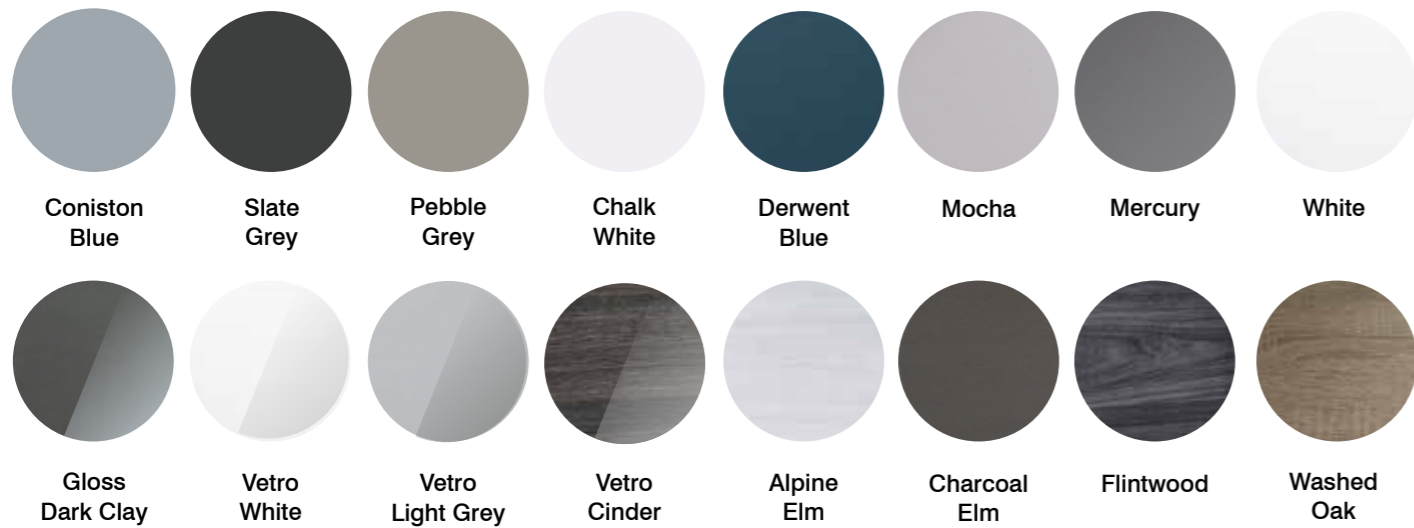

CARCASS FINISHES

Pair your door finish with a coordinating or contrasting carcass colour.

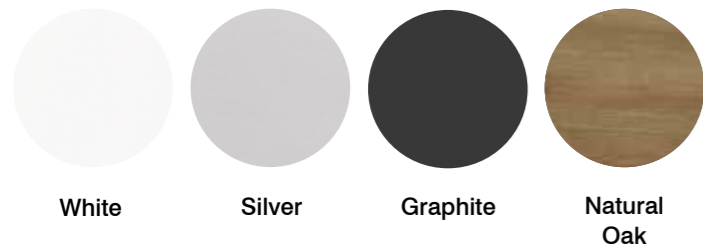

White

Silver

Graphite

Natural Oak

UNIT OVERVIEW

Flexibility and choice are the keys to our fitted furniture ranges. Choose from a range of floor units, wall cupboards and full height 2 door units.

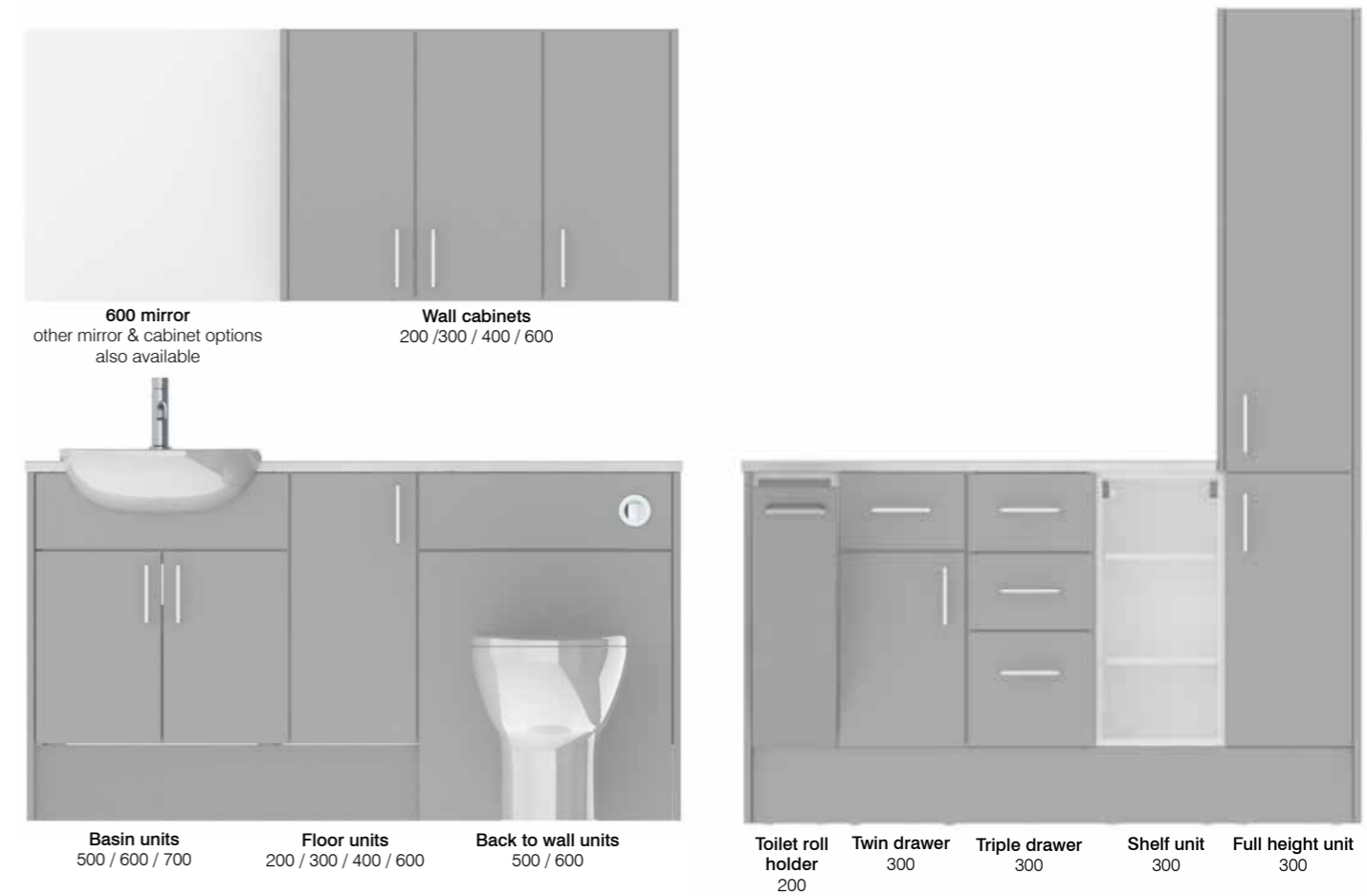

600 mirror
other mirror & cabinet options
also available

Wall cabinets
200 / 300 / 400 / 600

Basin units
500 / 600 / 700

Floor units
200 / 300 / 400 / 600

Back to wall units
500 / 600

Toilet roll
holder
200

Twin drawer
300

Triple drawer
300

Shelf unit
300

Full height unit
300

DEPTH OF UNITS

Consider the available space in your bathroom and choose from either standard depth (353mm) or space-saving slim depth (218mm) units.





Standard depth 353mm



Slim depth 218mm

HANDLES

A wide selection of handles and door knobs to complement our furniture.

					
Kansas Chrome available in 5 sizes 197 / 247 / 297 347 / 397mm	Stockton Chrome available in 3 sizes 128 / 320 / 492mm	Stockton Black available in 3 sizes 128 / 320 / 492mm	Stockton Brass available in 3 sizes 128 / 320 / 492mm	Columbus Chrome	Oakland Chrome
					
Madison Chrome	Montana Chrome	Vermont Chrome	Seattle Chrome	Detroit Chrome	Daytona Chrome
					
Madison Chrome	Hudson Chrome	Hudson Brass	Berkeley Chrome	Westport Chrome	Caldwell Bronze
					
Henderson Chrome	Reno Chrome	Washington Chrome	Washington Brass	Washington Black	Portland Chrome available in 2 sizes 32 / 160mm
					
Portland Brass available in 2 sizes 32 / 160mm					

STRATA SOLID SURFACE WORKTOPS

Strata worktops are an ideal solution for those wishing for an aspirational look & feel of solid surface material.

						
Arctic White	Ice White	Carrara	Grey Quartz	Stone Grey	Galactic Black	Starlight

BASINS WITH INTEGRATED WORKTOPS

Expertly moulded into a single piece, our basins with integrated worktops strike the perfect balance between form & function.

		
City Basin	Standard Depth Motif Basin	Slim Depth Motif Basin

SOFT TOUCH LAMINATE WORKTOPS

Pleasant to the touch, super matt premium worktops.

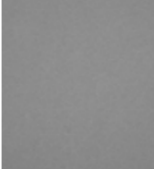
	
Smoke	Shale

LAMINATE WORKTOPS

High quality and durable, our range of laminate worktops will add style to your bathroom.

				
Massa Marble	Portland Stone	White	White Sparkle	Natural Oak
				
Isadora Stone	Riven Slate	Black Granite	Black Sparkle	

PLANNING YOUR BATHROOM

At Roper Rhodes we want to make your life easier. There are a few key elements you should consider when planning your new bathroom.



With our fitted furniture it is easy for you to design and plan your new bathroom. What's more we have simplified the ordering procedure into a series of basic steps for you to follow, see pages 11-13.

What look do you want to create?

A range of styles can be created from one unit, whether it is wall hung for a more modern, European feel, or used with the supplied plinths to create a fully fitted wall-to-wall effect.

Please remember that the photography shown in this brochure is only an example of what can be done.

Decide on the finish and colours

Lighter colours such as high gloss white, chalk white and alpine elm finishes are particularly effective in smaller bathrooms. Colours such as washed oak or mercury can be used to create homely effects. Painted finishes are very on-trend. Don't forget you can order a

different colour carcass to door finish, creating an individual look. There is a choice of 4, including white, silver, graphite and natural oak.

FITTED FURNITURE PRODUCT DETAILS

Slim depth units

All slim depth units are 820mm(h) x 218mm(d) with the exception of the full height unit which is 1900mm(h)

Back to wall WC units	Basin units with 2 doors	Floor units	Toilet Roll Holder	Shelf Unit	Full height 2 doors
500mm 600mm	500mm 600mm 700mm	200mm 300mm 400mm	200mm	300mm	300mm

Standard depth units

All standard depth units are 820mm(h) x 353mm(d) with the exception of the full height unit which is 1900mm(h)

Back to wall WC units	Basin units with 2 doors	Floor units	Toilet Roll Holder	Twin drawer	Triple drawer	Shelf unit	Full height 2 doors
500mm 600mm	500mm 600mm 700mm	200mm 300mm 400mm	600mm 200mm	300mm	300mm	300mm	300mm

Mirrors & wall cabinets are suitable for use with standard & slimline depth units. All items are 640mm(h) and cabinets are 218mm(d)

Wall mounted cabinets	Mirrored cabinets
200mm 300mm 400mm 600mm	300mm 500mm 600mm 700mm
Mirrors	
500mm 600mm* 700mm* Air 560mm*	

* Heated mirror pad supplied with mirror

Which worktops?

There are so many finishes to choose from. Premium matt, soft touch laminate worktops are superbly tactile while our black sparkle and white sparkle will sparkle under lighting.

Using Strata solid surface worktops will add a more contemporary and luxurious look and feel.

The layout of your bathroom

Get a feel for your bathroom layout before you start. Look at any wasted areas which could be maximised with the addition of storage units. It is advisable to install a WC unit in a similar position to the current WC to minimise installation costs.

If you do want to change the layout of your bathroom, a good bathroom retailer will be able to guide you through the planning process.

Installation

As with any new bathroom furniture, it is advisable to use an experienced and qualified installer. Many Roper Rhodes retailers will be able to offer a design and installation service or will be able to recommend suitable fitters and tradesmen.

Use the item guide above to populate your new bathroom layout.

STEP-BY-STEP ORDERING GUIDE

With our versatile fitted furniture and huge choice of additional bathroom product it is easy to create your unique bathroom. One which will fit not only your personal style, but also the space and more practical needs that you have.

Use our step by step guide to help create your perfect bathroom.

One of the most important choices when determining the look of your bathroom is door style. Choose from the classic shaker styling of Burford to the simplicity of Aruba and Vetro, or the timeless curved edges of Capella. Door finish will also greatly influence your overall design. There are many fabulous choices to select from, covering all bases from on-trend painted finishes to natural wood looks. Browse through pages 14-63 for inspiration.



01 Define Your Style



Burford

The timeless look and feel of traditional carpentry with all the advantages of fitted furniture. Burford can be styled to either keep things classic or add a more contemporary twist.



Aruba

For pared-back style, inject some colour into your bathroom with the sleek ultra-modern flat door design of Aruba.



Vetro

The glass-like finish of Vetro's ultra-glossy doors lend a sharp, contemporary edge.



Capella

The subtle curved door edges give Capella broad appeal.



STEP-BY-STEP ORDERING GUIDE

02 Internal Finish



Now select your internal carcass finish. The recommended carcass colour to be used with each door finish for best effect is detailed on pages 114-130, but you can choose to order whichever carcass colour you wish to achieve your desired look.

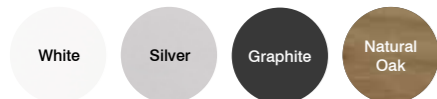

03 Your Bathroom Space - Choose Unit Combinations & Depth



Assess the space you have available in your bathroom and choose from standard depth (353mm) or space-saving slim depth (218mm) units. Consider which combination of units work for the space of your bathroom.

04 Designed For You - Handle Options



Add the perfect finishing touch to your doors with one of our range of handles. Your choice includes chrome, brass and matt black options. See pages 108-109.

05 Designed For You - Worktop Options



Select a worktop from either our Strata solid surface or laminate options. Alternatively opt for either the solid surface City underslung basin or Motif semi-recessed basin. Both have an integrated worktop for a seamless look which works equally well with both contemporary and classic bathroom designs. See pages 102-107 for further details.

06 Designed For You - Basin & WC Options



Choose your preferred sanitaryware to match the styling of your bathroom. See pages 64-79 for options.

07 Finishing Touches - Colour-matched Panels & Plinths



Don't forget your end panels. Colour-matched to complete your furniture.

Coordinating clad-on 18mm thick end panels, or thicker 28-30mm thick design panels are available in all finishes. These are optional when choosing a range with a colour-matched carcass. If you select a range with a contrasting coloured carcass you will need to use end panels to cover the exposed unit sides. Design panels can also be used between units to achieve a framed effect. See pages 135-136.

08 Complete The Look - Mirrors, Mirrored Cabinets & Wall Cupboard Options



Choose your preferred mirror or cabinet, and maybe also add some useful wall cupboards for extra storage. See pages 80-99 and 137-140.

09 Complete The Look - Lighting Options



Choose your lighting. See page 140.

10 Complete the Look - Bath Panel Options



Coordinate your bath panels. See page 137.

11 Complete the Look - Tap options



Top your basin with our well-engineered and stylish basin mixers. See pages 110-111.



PETER LINDSELL
Product Designer

Whatever your bathroom space, big or small, our fitted furniture offers the flexibility & versatility you need to create a unified bathroom look. Our range has something for every taste & the designs incorporate a host of thoughtful features, functionality & style.

Fitted Furniture



BURFORD

*Elements of traditional carpentry
with the advantages of fitted furniture
in a range of painted finishes*

BURFORD CONISTON BLUE

Define your style with this muted tone of Burford Coniston blue to create a visual statement, balancing modern and traditional styling.

Complete this classic style with a double basin. Ideal for those wishing to make a real design statement and very practical as well. Opt for the Harrow sanitaryware, Keswick taps and Westport door handles to complete this look and create a beautiful balance between classic styling & dramatic good looks.

Alternatively Coniston Blue works equally as well with the more contemporary Archetype basins and WCs for a more timeless look,

For a seamless design include an oval furniture flush button from page 74.

10 year guarantee on furniture 20 year guarantee on ceramics.



- Coniston Blue
- Derwent Blue
- Mercury
- Slate Grey
- Pebble Grey
- Chalk White
- Mocha



FURNITURE

EMINENCE OVAL MIRROR
Featuring adjustable LED warmth / brightness & heated demister pad
£323.00

KESWICK
Basin mono mixer with click waste
£159.00 each

HARROW
Semi-countertop basin
£165.00

WESTPORT
Chrome handle
£21.20 each

BURFORD DERWENT BLUE

Strike the perfect balance between modern and traditional with stunning Derwent blue; full of character and depth, it combines tailored lines with a touch of classic styling.

Complete this traditional style with a double basin, ideal for those wishing to make a real design statement. Opt for the Wessex taps and Columbus door handles to complete this look and create a beautiful balance between classic styling & dramatic good looks.

10 year guarantee on furniture 20 year guarantee on ceramics

- Coniston Blue
- Derwent Blue**
- Mercury
- Slate Grey
- Pebble Grey
- Chalk White
- Mocha



HARROW
Semi-countertop basin
£165.00

300MM TRIPLE DRAWER UNIT
Featuring three soft close drawers
£663.20

BURFORD MERCURY

*A touch of colour can completely transform your bathroom.
Breathe new life into your space with these soothing yet intense mercury grey units in Burford's classic design.*

Burford's simple styling has framed doors, plinths with rails and tongue and groove feature panels. The strong lines this creates are particularly complemented by Harrow sanitaryware.

10 year guarantee on furniture 20 year guarantee on ceramics.



- Coniston Blue
- Derwent Blue
- Mercury
- Slate Grey
- Pebble Grey
- Chalk White
- Mocha



COLUMBUS
Chrome handle
£21.60 each

HARROW
Semi-countertop basin
£165.00

CARRARA STRATA WORKTOP
A marble-like solid surface worktop from £211.00

BURFORD SLATE GREY

Create real drama with this deep slate grey finish. A nod to heritage styling, this finish will give your bathroom a sophisticated yet modern feel.

Opt for a Geo basin and Strata worktop or keep everything sleek and seamless by choosing the City underslung basin with integrated solid surface worktop. Using two full height twin door cupboards together will give you masses of valuable storage space.

10 year guarantee on furniture 20 year guarantee on ceramics.



Coniston Blue

Derwent Blue

Mercury

Slate Grey

Pebble Grey

Chalk White

Mocha

SYSTEM 1000 CABINET

Featuring adjustable LED warmth / brightness, heated demister pad and built in charging socket £850.00



CITY BASIN

Solid surface underslung basin with integrated worktop £695.00



NOTE WC
Back to wall WC and soft close seat £531.50

BURFORD PEBBLE GREY

For a new take on a classic look opt for the muted tones of pebble grey finish, creating a relaxed & calming environment.

Open shelving and sleek mirrors, used together here with the smooth arctic white Strata solid surface worktop and Geo basin help create this timeless look.

Use 30mm end panels between the units to create a more traditional framed look. For economy these end panels can be cut in half for use within a run if desired.

10 year guarantee on furniture, 20 year guarantee on ceramics.



Coniston Blue

Derwent Blue

Mercury

Slate Grey

Pebble Grey

Chalk White

Mocha



600MM MIRROR

Mirrors are sized to work in conjunction with fitted wall cabinets
£292.00 each

NATURAL OAK SHELF STORAGE UNIT

300mm Standard depth shelf storage unit
£165.50 each

GEO BASIN

515mm semi-countertop basin
£206.00

END PANELS

Use 30mm end panels between the units to create a traditional framed look. For economy these can be cut in half for use either side of a unit in a run if desired.

BURFORD CHALK WHITE

In a soft white, Burford has a classic look with framed doors.

Recommended for use with natural oak finish carcass units, a coordinating oak finish worktop is also available.

Use 30mm end panels between the units to create a more traditional framed look and finish with Washington chrome handles.

10 year guarantee on furniture, 20 year guarantee on ceramics



Coniston Blue

Derwent Blue

Mercury

Slate Grey

Pebble Grey

Chalk White

Mocha

FRAME CIRCULAR 800MM MIRROR
Featuring adjustable LED warmth / brightness & heated demister pad
£425.00

WESSEX BASIN MIXER
Basin mixer with click waste
£229.00

GEO BASIN
515mm semi-countertop basin
£206.00

NATURAL OAK LAMINATE WORKTOP
A wood effect laminate worktop from £121.50 (standard depth)

END PANELS
Use 30mm end panels between the units to create a traditional framed look. For economy these can be cut in half for use either side of a unit in a run if desired.

BURFORD MOCHA

The muted tone of Burford mocha adds to its timeless appeal and really suits the classic styling.

The use of open shelving can be especially effective, breaking up a run and keeping the look classic. Recommended for use with natural oak finish carcass units.

10 year guarantee on furniture, 20 year guarantee on ceramics



Coniston Blue

Derwent Blue

Mercury

Slate Grey

Pebble Grey

Chalk White

Mocha



600MM MIRROR
Mirrors are sized to work in conjunction with fitted wall cabinets
£292.00 each

GEO BASIN
515mm semi-countertop basin
£206.00 each

HENLEY BASIN MIXER
Basin mixer with pop up waste
£169.00 each

GEO WC
Back to wall WC & seat
£326.40



ARUBA

*A simple ultra modern style
for effortless cool in a multitude
of on-trend finishes*

ARUBA DERWENT BLUE

Dive in at the dark deep end and inject a splash of colour into your bathroom with this sleek flat door style in rich Derwent blue. Full of warmth and character it's sure to make the right statement. This fabulous hue offers a sophisticated look that is sure to enrich your bathroom design.

Why not elevate your bathroom space and opt for the Motif solid surface basin with integrated worktop. We've selected the Stockton brass handle and brass Elate tap for a real design statement to keep your bathroom right on trend.

10 year guarantee on furniture, 20 year guarantee on ceramics.

White & black overflow trims are available to co-ordinate with brassware & handles. See page 133 for details



Derwent Blue

Gloss Dark Clay

Alpine Elm

Charcoal Elm

Mercury

Mocha

Flintwood

Washed Oak

White



FRAME CIRCULAR 600MM MIRROR
Featuring adjustable LED warmth / brightness & heated demister pad
£317.00

MOTIF BASIN & WORKTOP
Solid surface basin with integrated worktop
£765.00

NOTE
Back to wall WC and seat
£531.50

ARUBA GLOSS DARK CLAY

Step things up & bring in an element of luxe to enrich your bathroom design with this glossy dark clay finish. Perfect for creating depth & making a statement.

Keep everything sleek and seamless by choosing the City underslung basin with integrated solid surface worktop. The very practical 3 drawer unit is perfect for all your smaller bathroom items and will keep clutter at bay.

10 year guarantee on furniture, 20 year guarantee on ceramics.



- Derwent Blue
- Gloss Dark Clay
- Alpine Elm
- Charcoal Elm
- Mercury
- Mocha
- Flintwood
- Washed Oak
- White



EMINENCE PILL MIRROR
Featuring adjustable LED warmth / brightness & heated demister pad
£380.00

CITY BASIN & WORKTOP
Solid surface under slung basin with integrated worktop
£695.00

300MM TRIPLE DRAWER UNIT
Featuring three soft close drawers
£663.20

ZEST
Back to wall WC and seat
£503.50

ARUBA ALPINE ELM

Cool & light, this contemporary textured finish uses elements from Scandinavian design to create this on-trend stylish look.

The contemporary styling of Aruba works beautifully when contrasted with our matt dark grey, soft touch premium laminate worktop and matt black handles.

Coordinating bath panels are available to complete the room.

10 year guarantee on furniture, 20 year guarantee on ceramics.

Derwent Blue

Gloss Dark Clay

Alpine Elm

Charcoal Elm

Mercury

Mocha

Flintwood

Washed Oak

White



FRAME 600 / 800 MIRROR
Featuring adjustable LED warmth / brightness & heated demister pad
£425.00

GEO BASIN
500mm slim depth semi-countertop basin
£190.00

SOFT TOUCH LAMINATE WORKTOP
A soft touch, super matt finish laminate worktop from £164.00 (Shale finish shown, standard depth)

A 500mm semi-countertop unit used with a 500mm back to wall unit creates a space-efficient 1m run

FURNITURE

ARUBA CHARCOAL ELM

Inject drama & excitement with this contemporary darker textured finish in a fully fitted run.

Contrast charcoal elm with an arctic white solid surface worktop and chrome door top handles. Our rimless range of Accent sanitaryware is the perfect choice to complete this look.

10 year guarantee on furniture, 20 year guarantee on ceramics.



Derwent Blue

Gloss Dark Clay

Alpine Elm

Charcoal Elm

Mercury

Mocha

Flintwood

Washed Oak

White

ACADEMY 600 / 800 MIRROR
Featuring adjustable LED warmth / brightness & heated demister pad
£402.00

ACCENT BASIN
Slim depth semi-countertop basin
£288.00

ACCENT WC
Back to wall WC and seat
£475.30

ARUBA MERCURY

This is sure to become a timeless classic. Aruba slab doors in deep, semi-matt mercury grey add warmth & drama.

Team with the carrara marble Strata solid surface worktop and the stunning thin edged Cover ceramic basin. Why not opt for some contrasting gloss white wall cabinets for an altogether more striking look.

Keep the internals coordinated by choosing graphite grey carcasses for your units.

10 year guarantee on furniture, 20 year guarantee on ceramics.



Derwent Blue

Gloss Dark Clay

Alpine Elm

Charcoal Elm

Mercury

Mocha

Flintwood

Washed Oak

White

SCHEME 1200MM MIRROR
Featuring adjustable LED warmth / brightness & heated demister pad
£515.00



CARRARA STRATA WORKTOP
A marble-like solid surface worktop from £211.00 (standard depth)



COVER BASIN
Semi-countertop basin
£232.00

400MM WALL MOUNTED CUPBOARD
Available in 8 different finishes (white finish shown)
£300.90 each



ARUBA MOCHA

This warm muted tone is perfect for a modern bathroom, especially with its semi-matt finish.

The contemporary styling of Aruba works beautifully when teamed with the sleek carrara Strata solid surface worktop and matt black handles. Our Note or Cover sanitaryware ranges are the perfect choice for this modern aesthetic.

10 year guarantee on furniture, 20 year guarantee on ceramics



Derwent Blue

Gloss Dark Clay

Alpine Elm

Charcoal Elm

Mercury

Mocha

Flintwood

Washed Oak

White

EMINENCE PILL MIRROR
Featuring adjustable LED warmth / brightness & heated demister pad
£380.00

MASSA MARBLE LAMINATE WORKTOP
A marble-like laminate worktop from £102.00 (slim depth)

CODE BASIN MIXER
Basin mixer with click waste
£168.50

COVER WC
Back to wall WC and seat
£475.30

STOCKTON HANDLE
Black finish
from £17.00

ARUBA FLINTWOOD

This cool grey wood grain has a natural texture & packs a punch, offering a dramatic look for the bathroom.

Keep the style contemporary with matt black handles, carrara marble Strata solid surface worktop and Cover sanitaryware including the delightful thin edge semi recess basin.

10 year guarantee on furniture, 20 year guarantee on ceramics.



Derwent Blue

Gloss Dark Clay

Alpine Elm

Charcoal Elm

Mercury

Mocha

Flintwood

Washed Oak

White

CARRARA STRATA WORKTOP
A marble-like solid surface worktop from £211.00 (standard depth)

SCHEME 600MM MIRROR
Featuring adjustable LED warmth / brightness & heated demister pad £342.00

SYNC BASIN MIXER
Basin mixer with click waste £168.50 each

COVER WC
Back to wall WC and seat £475.30

ARUBA WASHED OAK

A textured mid-tone wood finish, bringing a natural feel to your bathroom.

The modern styling of Aruba washed oak works beautifully when teamed with the city basin and matt black handles. The short projection Note WC is the perfect choice for the smaller bathroom.

10 year guarantee on furniture, 20 year guarantee on ceramics

We recommend the use of graphite carcasses with this door finish.

10 year guarantee.

Derwent Blue

Gloss Dark Clay

Alpine Elm

Charcoal Elm

Mercury

Mocha

Flintwood

Washed Oak

White



EMINENCE PILL MIRROR
Featuring adjustable LED warmth / brightness & heated demister pad
£380.00

CITY BASIN & WORKTOP
Solid Surface under-slung basin with integrated worktop
£695.00

ELATE BLACK BASIN MIXER
Basin mixer with click waste
£202.50

NOTE WC
Back to wall WC and seat
£531.50

ARUBA WHITE

A crisp gloss painted white finish for ultimate simplicity of style.

For this clean, minimal look, combine the Aruba white range with a Carrara Strata solid surface worktop, and the contemporary thin edged Cover basins. The Washington chrome handle provides the perfect finishing touch.

10 year guarantee on furniture, 20 year guarantee on ceramics

Derwent Blue

Gloss Dark Clay

Alpine Elm

Charcoal Elm

Mercury

Mocha

Flintwood

Washed Oak

White



FRAME 600 / 800 MIRROR

Featuring adjustable LED warmth / brightness & heated demister pad £425.00 each

CRAFT BASIN MIXER

Basin mixer with click waste £170.00 each

COVER BASIN

Semi-countertop basin £232.00

Why not try pairing with a graphite carcass



VETRO

Ultra glossy doors for a sharp contemporary edge in 3 finishes

VETRO LIGHT GREY

Ultra glossy slab doors in an on-trend light grey, with a two-tone silver edge creating the illusion of a glass-faced finish.

Go for a really contemporary installation by combining with the Accent basin and wall mounting your unit instead of using plinths and leg sets.

Recommended for use with graphite carcass units.

10 year guarantee on furniture, 20 year guarantee on ceramics



- Light Grey
- White
- Cinder



FRAME CIRCULAR 800MM MIRROR
Featuring adjustable LED warmth / brightness & heated demister pad
£425.00

ACCENT BASIN
Semi-Countertop Basin
£305.00

ELATE TAP
Basin Mixer with click waste
£202.50

VETRO WHITE

Ultra glossy slab doors in bright white, with a two-tone silver edge creating the illusion of a glass-faced finish.

The thin lines of the Cover basin work perfectly with the contemporary lines of Vetro.

We recommend the use of graphite carcasses with this door finish.

10 year guarantee on furniture, 20 year guarantee on ceramics.



Light Grey

White

Cinder

FURNITURE

FRAME CIRCULAR 600MM MIRROR
Featuring adjustable LED warmth / brightness & heated demister pad
£317.00



COVER BASIN
Semi-Countertop basin
£232.00

GREY QUARTZ STRATA WORKTOP
A marble-like solid surface worktop from £211.00 (standard depth)

ELATE TAP
Basin mixer with click waste
£202.50



VETRO CINDER

Ultra glossy slab doors in dark cinder, with a two-tone silver edge creating the illusion of a glass-faced finish.

We recommend the use of silver carcasses with this door finish.

10 year guarantee on furniture, 20 year guarantee on ceramics.



Light Grey

White

Cinder

AIR 560MM BACKLIT MIRROR
Featuring a heated demister pad, infrared no touch on/off switch and recharging socket
£382.00

HYDRA BASIN MIXER
Basin mixer with click waste
£178.00

WHITE LAMINATE WORKTOP
Gloss white effect laminate worktop from £121.50 (standard depth)

GEO WC
Back to wall WC and seat
£326.40



CAPELLA

*Subtle curved edges on the doors
give Capella broad appeal.
Available in gloss white*

CAPELLA WHITE

Gently curved doors with a bright gloss white painted finish.

Team with the Oakland handle for great effect and use the white carcass finish.

10 year guarantee on furniture, 20 year guarantee on ceramics.



ACADEMY 600 / 800 MIRROR
Featuring adjustable LED warmth / brightness & heated demister pad
£402.00

MINERVA BASIN
Semi-countertop basin
£161.50

SYNC BASIN MIXER
Basin mixer with click waste
£168.50

PORTLAND STONE LAMINATE WORKTOP
A stone effect laminate worktop from £121.50 (standard depth)



ROB SHEAN
Product Designer

Whatever style you choose, we have a number of sanitaryware ranges designed to coordinate beautifully. Manufactured using only the finest materials, our carefully selected ranges have true designer appeal & are complete with soft close, quick release toilet seats as standard.

Such is the confidence in the quality of our basins and WCs we offer a 20 year guarantee.

Sanitaryware

ARCHETYPE

To perfectly complement your fitted furniture choose Archetype, the very epitome of style and simplicity. Both of the space-saving short projection back to wall WCs offer hygienic, easy to clean rimless technology. The comfort height option sits several centimetres taller than standard WCs. Our oval flush button is a specific design for fitted furniture installations, giving a large flush interface without being obtrusive. Semi-countertop basin options will work with standard or slim depth furniture.



ACCENT

The soft modern design of Accent is the perfect companion for our contemporary ranges. Available in both standard & slim depth, the semi-countertop basins offer a deep, practical wash space with a space-saving option if required. The internal uninterrupted smooth surfaces provide a really hygienic and easy to clean, aesthetically pleasing WC design.



- 

490mm back to wall WC & soft close seat
£257.30
- 

490mm comfort back to wall WC & soft close seat
£298.30
- 

475mm standard depth semi-countertop basin
£140.00
- 

475mm slim depth semi-countertop basin
£120.00



Hygienic & easy to clean rimless technology

- 

560mm standard depth semi-countertop basin
£305.00
- 

550mm slim depth semi-countertop basin
£288.00
- 

510mm back to wall WC & soft close seat
£475.30
- 

505mm wall hung WC & soft close seat
£475.30
- 

630mm close coupled fully enclosed WC & seat
£699.80

COVER

This sanitaryware range with its smooth curved design & thin contemporary edges offers generous washing space even on the slim depth semi-countertop option. A choice of three rimless WC options includes stylish back to wall and wall hung versions, the perfect choice for fitted furniture. Alternatively opt for a close coupled WC for a more stand-alone look.



NOTE

The soft organically shaped Note semi-countertop basins look great when teamed with our fitted furniture, with the slim depth option being especially space efficient. The short projection WCs have soft close, quick release seats which are available in either a standard or slimline design.



560mm standard depth semi-countertop basin
£323.00



540mm slim depth semi-countertop basin
£306.00



500mm back to wall WC & slim soft close seat
£561.40



500mm wall hung WC & slim soft close seat
£561.40



560mm semi-countertop basin
£232.00



560mm slim depth semi-countertop basin
£219.00



530mm back to wall WC & seat
£475.30

RIMLESS



525mm wall hung WC & soft close seat
£475.30

RIMLESS



630mm close coupled fully enclosed WC & soft close seat
£661.30

RIMLESS



620mm fully enclosed close coupled WC & soft close seat
£859.50



620mm close coupled WC & soft close seat
£806.50



BLACK COVER CAP UPGRADE

Upgrade your seat cover caps to our smart black finish. (Slim soft close seat only)

ZEST

Zest is a comprehensive versatile range, with slim edges & elegant shapes. Three WC options include a unique 450mm short projection back to wall version, which is ideal for compact bathrooms or where a door may be close by.



MINERVA

Minerva combines simple good looks with practicality. The semi-countertop basin comes in three useful sizes, which maximise wash space. The WCs work well with your choice of soft close, quick release Juno or Minerva seats and include a comfort height back to wall option.



560mm standard semi-countertop basin
£161.50



540mm slim depth semi-countertop basin
£141.00



460mm slim depth semi-countertop basin
£141.00



515mm back to wall WC & soft close Minerva seat
£257.30



530mm comfort height back to wall WC * & soft close Minerva seat
£298.30



500mm standard depth semi-countertop basin
£309.00



435mm slim depth semi-countertop basin
£272.00



450mm back to wall WC & soft close seat
£480.50



500mm back to wall WC & soft close seat
£503.50



500mm wall hung WC & soft close seat
£537.50



660mm close coupled WC & soft close Juno seat
£435.50



660mm close coupled WC & Minerva soft close toilet seat
£454.30



Black flush button
£15.10
(For use with Minerva Close Coupled WCs)

Secure-Fix QR

Adjustable hinge technology that keeps the seat firmly in place.

* For use with comfort height cistern TR9008 in furniture installation. See page 75

GEO

The soft squares of the Geo range looks great with most ranges. The slim depth semi-countertop basin saves precious space but still has a deep, practical wash space.



500mm standard depth semi-countertop basin
£190.00



515mm standard depth semi-countertop basin
£206.00



540mm slim depth semi-countertop basin
£190.00



505mm back to wall WC & soft close seat
£326.40



655mm close coupled fully enclosed WC & soft close toilet seat
£531.90



655mm close coupled WC & soft close toilet seat
£501.90

HARROW

This collection has more than a nod to the past, being both classically styled & elegant. It looks great with our Burford range for a true period feel. With generous proportions, the basin is available with one or two tap holes & coordinates perfectly with the back to wall WC pan.



550mm ceramic basin 1 tap hole
£165.00



550mm ceramic basin 2 tap hole
£165.00



520mm back to wall WC & soft close secure fix Minerva seat
£294.30



Close coupled WC, cistern & seat
£401.50

FLUSH PLATES

Whether you need a contemporary or traditional look, we have flush plates to suit. Compatible for use with our wall hung frames or as an optional upgrade for cisterns.

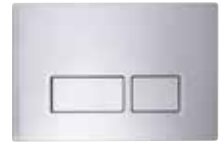

Plaza dual flush push plate
210(w) x 137mm(h)

Chrome TR9010 **£41.10**



Plaza dual flush push plate
210(w) x 137mm(h)

White TR9011 **£31.40**



Plaza dual flush push plate
210(w) x 137mm(h)

Matt black TR9020 **£41.10**



Plaza dual flush push plate
210(w) x 137mm(h)

Stainless Steel TR9019 **£97.40**

ANTI
FINGERPRINT



Rondo dual flush push plate
210(w) x 137mm(h)

Chrome TR9012 **£41.10**



Rondo dual flush push plate
210(w) x 137mm(h)

White TR9013 **£31.40**



Rondo dual flush push plate
210(w) x 137mm(h)

Matt black TR9021 **£41.10**



Traditional flush push plate
210(w) x 137mm(h)

Chrome TR9017 **£47.40**



Ellipse dual flush push plate
210(w) x 142mm(h)

Chrome TR9004 **£41.10**



Square dual flush button
72(w) x 72mm(h)

Chrome TR9003 **£15.10**



Round dual flush button
72(w) x 72mm(h)

Matt black TR9022 **£15.10**



Oval flush button
140(w) x 80mm(h)

Chrome TR9023 **£52.00**

Designed to work with furniture back to wall WC units. Optional upgrades for torrent cisterns.

*Not compatible with Comfort Cistern when used in Slim Depth furniture

SENSOR FLUSHING

Touch & Contactless Flushing



Touch Operated Dual Flush Sensor Plate
The lightest touch of the black glass-fronted flush plate is all that is required to initiate the flush, and the plate lights up to indicate activation.

Neither are compatible with slim depth furniture



Contactless Dual Flush Sensor Plate
Wave your hand in front of the glass-fronted flush plate to activate either a reduced or full flush.

Contactless Dual Flush Sensor



Use with concealed cisterns

Sensor kit TR9014 **£122.00**

- Powered by 4 AA batteries (easy to change, no tools required)
- Low battery power alarm (Battery life in excess of 1 year)
- Dual flush, Manual override flush, Illuminates on operation
- For wall hung frames and In-wall cistern

210(w) x 137mm(h)

Touch TR9016 **£146.50**

Contactless TR9025 **£146.50**

- Provides a touchless flush, with just the wave of a hand
- Dual flush
- Best used with concealed cisterns in furniture
- Powered by 4 AA batteries
- Low battery power alarm (Battery life in excess of 1 year)
- Works through surfaces up to 25mm thick (including ceramic tiles, fascias & worktops)

TAKE A LOOK....

See how the sensor flush plates work



TAKE A LOOK....

See how the contactless dual flush sensor works



WALL HUNG WC FRAMES & CONCEALED CISTERNS

1.17m wall hung WC frame



6/3 litres
500(w) x 1168(h) x 140 - 200mm(d)

1.17m frame TR9006 **£266.00**

Use for in-wall applications, includes fittings, requires flush plate/button, or contactless sensor (available separately). 200mm height adjustment.

1.0m wall hung WC frame



6/3 litres
500(w) x 1000(h) x 167 - 215mm(d)

1.0m frame TR9015 **£266.00**

Ideal for boxed in applications, especially under windows. Requires flush plate/button, or contactless sensor (available separately). 200mm height adjustment.

0.82m wall hung WC frame

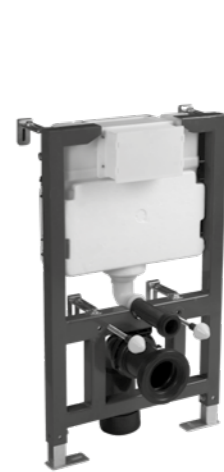

6/3 litres
500(w) x 820(h) x 167 - 215mm(d)

0.82m frame TR9005 **£266.00**

Can be used with 600mm and wider furniture WC units. Use with Furniture Adaptor Kit, requires flush plate/button, or contactless sensor (available separately). 200mm height adjustment.

0.4m WC/bidet frame



400(w) x 400(h) x 170 - 335mm(d)

0.4m frame TR9018 **£123.00**

Compact half height WC frame suitable for use in narrow back to wall units including 500mm wide. For use with Torrent, Cascade or comfort height cisterns. Can also be used for bidets. 200mm height adjustment.

In-Wall cistern



6/3 litres
600(w) x 745 max(h) x 138 - 194mm(d)

Cistern TR9009 **£122.00**

Ideal for tiled in applications. All parts serviceable through flush plate aperture.

Internal isolation valve, 150mm height adjustment. Top or front flush plate mounting. 1/2" BSP. Requires flush plate/button, or contactless sensor (available separately).

Comfort height cistern



6/3 litres
437(w) x 324(h) x 165mm(d)

With chrome flush button TR9008 **£107.50**

Developed specifically to allow comfort height back to wall pans to be used in 820mm high furniture.

Bottom entry inlet valve. Top or front flush plate mounting. 1/2" BSP PS insulation jacket. Pneumatic flush valve.

Torrent concealed dual flush cistern bottom inlet



6/3 litres
434(w) x 365(h) x 140mm(d)

With chrome flush button TR9001 **£107.50**

Bottom entry inlet valve. Top or front flush plate mounting. 1/2" BSP PS insulation jacket. Pneumatic flush valve.

Cascade concealed dual flush cistern side inlet



6/3 litres
464(w) x 365(h) x 140mm(d)

With chrome flush button TR9002 **£107.50**

Side entry inlet valve. Top or front flush plate mounting. 1/2" BSP PS insulation jacket. Pneumatic flush valve.



* Excludes metal frame components in wall hung frames that benefit from a 10 year guarantee

ARCHETYPE

Semi-countertop basin



For use with standard depth furniture
Minimum furniture depth 275mm
475(w) x 150(h) x 420mm(d)

DC14029	£140.00
---------	----------------

Slim semi-countertop basin



For use with slim depth furniture
Minimum furniture depth 218mm
475(w) x 150(h) x 370mm(d)

DC14028	£120.00
---------	----------------

Back to wall WC & seat



370(w) x 410(h) x 490mm(d)

WC	DC14026	£171.00
Seat	DC14030	£86.30



Comfort back to wall WC & seat



370(w) x 460(h) x 490mm(d)

WC	DC14027	£212.00
Seat	DC14030	£86.30



ACCENT

Semi-countertop basin



For use with standard depth furniture
Minimum furniture depth 293mm
560(w) x 125(h) x 430mm(d)

A3SCBAS	£305.00
---------	----------------

Slim depth semi-countertop basin



Wall mounted or countertop basin
Minimum furniture depth 218mm
550(w) x 125(h) x 337mm(d)

A2SCBAS	£288.00
---------	----------------

Back to wall WC & seat



Back to wall WC pan
360(w) x 420(h) x 510mm(d)

WC	ABWPAN	£384.00
Seat	ASCTS	£91.30



Wall hung WC & seat



Wall hung WC pan
360(w) x 275(h) x 505mm(d)

WC	AWHPAN	£384.00
Seat	ASCTS	£91.30



Close coupled fully enclosed WC & seat



4.5/3L cistern
WC height 420mm, bottom inlet,
dual flush fittings included

WC	ACCPAN	£384.00
Cistern	ACCTNK	£224.50
Seat	ASCTS	£91.30



NOTE

Semi-countertop basin



For use with standard depth furniture
Minimum furniture depth 300mm
560(w) x 133(h) x 430mm(d)

N3SCBAS	£323.00
---------	----------------

Slim depth semi-countertop basin



For use with slim depth furniture
Minimum furniture depth 215mm
540(w) x 140(h) x 330mm(d)

N2SCBAS	£306.00
---------	----------------

Back to wall WC & seat



360(w) x 420(h) x 500mm(d)

WC	NBWPAN	£464.00
Seat (as shown)	NSLSCTS	£97.40
Wrap Over Seat	8704WSC	£67.50

Wall hung WC & seat



360(w) x 420(h) x 500mm(d)

WC	NWHPAN	£464.00
Seat (as shown)	NSLSCTS	£97.40
Wrap Over Seat	8704WSC	£67.50

Close coupled fully enclosed WC & seat



4.5/3L cistern
WC height 420mm, bottom inlet,
dual flush fittings included

WC	NCCPAN	£520.00
Cistern	NCCTNK	£272.00
Seat	8704WSC	£67.50

Close coupled WC & seat



4.5/3L cistern
WC height 420mm, bottom inlet, dual
flush fittings included 120mm side void

WC	NCCPAN2	£467.00
Cistern	NCCTNK2	£272.00
Seat	8704WSC	£67.50



Black cover cap upgrade
(For use with slim soft seat
only - NSLSCTS)

Black cover caps	DC4011	£15.10
------------------	--------	---------------

COVER

Semi-countertop basin



For use with standard depth furniture
Minimum furniture depth 290mm
560(w) x 175(h) x 435mm(d)

C3SCBAS	£232.00
---------	----------------

Slim depth semi-countertop basin



Wall mounted or countertop basin
Minimum furniture depth 218mm
560(w) x 175(h) x 345mm(d)

C2SCBAS	£219.00
---------	----------------

Back to wall WC & seat



Back to wall WC pan
360(w) x 390(h) x 530mm(d)

WC	CBWPAN-R	£384.00
Seat	CSCTS	£91.30



Wall hung WC & seat



Wall hung WC pan
355(w) x 320(h) x 525mm(d)

WC	CWHPAN-R	£384.00
Seat	CSCTS	£91.30



Close coupled fully enclosed WC & seat



6/3L cistern
630mm short projection rimless WC,
dual flush fittings included

WC	CCCPAN-R	£384.00
Cistern	CCCTNK-R	£186.00
Seat	CSCTS	£91.30



* Excludes cistern fittings which benefit from a 5 year guarantee

GEO

Semi-countertop basin



For use with 500mm width standard depth furniture. Minimum furniture depth 265mm
500(w) x 140(h) x 405mm(d)

G3SCBAS50	£190.00
-----------	---------

Semi-countertop basin



For use with standard depth furniture
Minimum furniture depth 320mm
515(w) x 160(h) x 430mm(d)

G3SCBAS	£206.00
---------	---------

Slim depth semi-countertop basin



For use with slim depth furniture
Minimum furniture depth 218mm
540(w) x 160(h) x 300mm(d)

G2SCBAS	£190.00
---------	---------

Back to wall WC & seat



340(w) x 415(h) x 505mm(d)

WC	GBWPAN	£236.00
Seat	GSCTS	£90.40

Close coupled fully enclosed WC & seat



6/4L cistern
Dual flush fittings supplied
340(w) x 810(h) x 655mm(d)

WC	GCCPAN	£311.00
Cistern	GCCTNK	£130.50
Seat	GSCTS	£90.40

Close coupled WC & seat



6/4L cistern
Dual flush fittings supplied.
130mm side void
340(w) x 810(h) x 655mm(d)

WC	GCCPAN2	£281.00
Cistern	GCCTNK	£130.50
Seat	GSCTS	£90.40

ZEST

Semi-countertop basin



For use with standard depth furniture
Minimum furniture depth 250mm
500(w) x 166(h) x 429mm(d)

Z3SCBAS	£309.00
---------	---------

Slim depth semi-countertop basin



For use with slim depth furniture
Minimum furniture depth 210mm
435(w) x 160(h) x 350mm(d)

Z2SCBAS	£272.00
---------	---------

450mm back to wall WC & seat



350(w) x 420(h) x 450mm(d)

WC	ZBWPAN45	£315.00
Seat	ZSCTS45	£165.50

500mm back to wall WC & seat



350(w) x 420(h) x 500mm(d)

WC	ZBWPAN50	£338.00
Seat	ZSCTS50	£165.50

500mm wall hung WC & seat



350(w) x 280(h) x 500mm(d)

WC	ZWHPAN50	£372.00
Seat	ZSCTS50	£165.50



* Excludes cistern fittings which benefit from a 5 year guarantee

MINERVA

Semi-countertop basin



For use with standard depth furniture
Minimum furniture depth 240mm
560(w) x 155(h) x 460mm(d)

M3SCBAS	£161.50
---------	---------

Slim depth semi-countertop basin



For use with slim depth furniture
Minimum furniture depth 218mm
540(w) x 160(h) x 380mm(d)

M2SCBAS	£141.00
---------	---------

Slim depth semi-countertop basin



For use with slim depth furniture
Minimum furniture depth 218mm
460(w) x 150(h) x 370mm(d)

M2SCBAS46	£141.00
-----------	---------

Comfort height back to wall WC & seat



Use with comfort height cistern TR9008 in furniture installations.
Suitable for use with Minerva or Juno seat

370(w) x 460(h) x 530mm(d)

WC	MBWCHP	£212.00
----	--------	---------

Secure-Fix QR		
Minerva Seat (shown)	MSCTS-SF	£86.30

Secure-Fix QR		
Juno Seat	8703WSC-SF	£67.50

Back to wall WC & seat



Suitable for use with Minerva or Juno seat
370(w) x 410(h) x 515mm(d)

WC	MBWPAN	£171.00
----	--------	---------

Secure-Fix QR		
Minerva Seat (shown)	MSCTS-SF	£86.30

Secure-Fix QR		
Juno Seat	8703WSC-SF	£67.50

Close coupled WC & seat



4.5/2.8L cistern - Adjustable to 6/4L
Suitable for use with Minerva or Juno seat. Bottom inlet, dual flush fittings supplied

370(w) x 822(h) x 655mm(d)

WC	MCCPAN	£236.50
Cistern	MCCTNK	£131.50

Secure-Fix QR		
Juno Seat (shown)	8703WSC-SF	£67.50

Secure-Fix QR		
Minerva Seat	MSCTS-SF	£86.30



Black flush button
(For use with Minerva Close Coupled WC)

Flush button	TR9027	£15.10
--------------	--------	--------

HARROW

Semi-countertop basin 1 tap hole



For use with standard depth furniture
Minimum furniture depth 270mm
550(w) x 195(h) x 435mm(d)

SCSB850S	£165.00
----------	---------

Semi-countertop basin 2 tap hole



For use with standard depth furniture
Minimum furniture depth 270mm
550(w) x 195(h) x 435mm(d)

SCDB850S	£165.00
----------	---------

Back to wall WC



Suitable for use with the seat shown or the Secure Fix Minerva thermostet quick release seat
385(w) x 410(h) x 520mm(d)

WC	BTW850S	£208.00
----	---------	---------

Harrow Seat (shown)	HSCTSW	£100.50
---------------------	--------	---------

Secure-Fix QR		
Minerva Seat	MSCTS-SF	£86.30

Close Coupled WC & seat



481(w) x 769(h) x 705(d)mm

Pan	HCCPAN	£165.00
-----	--------	---------

6/4L Cistern	HCCTNK	£136.00
--------------	--------	---------

Seat	HSCTSW	£100.50
------	--------	---------

Secure-Fix QR

Adjustable hinge technology that keeps the seat firmly in place.



JOE ELLIOTT
Product Designer

Brighten up your bathroom with one of our stunning mirrors or mirrored cabinets, with a host of useful features to choose from.

*Keeping things steam-free is a big bonus for a bathroom mirror. If like me, you love a soundtrack to accompany you wherever you go, then why not bring your music into the bathroom with **Bluetooth®** wireless technology. Be in control of your lighting by choosing a mirror or cabinet that allows you to adjust both the intensity and warmth of illumination to suit the time of day or task in hand.*

Take a browse through our extensive collection to find the perfect choice for you.

Mirrors & Cabinets

Colour temperature

CREATE YOUR PERFECT BATHROOM AMBIENCE



Sundown - Warm White
PREPARING FOR BED



Morning - Daylight White
GETTING READY



Daytime - Natural White
APPLYING MAKE UP

Choosing your lighting, inspired by nature

Start the day right with bright, invigorating daylight lighting to boost your morning routine. Once the sun is up and the day has begun, switch to a natural lighting environment, boosting productivity.

As the sun sets, create a calm, intimate and relaxed setting with warmer light tones. When the end of the day arrives, calm the mind with an ambient setting, perfectly preparing you for a good night's rest.



MORNING

awakening & energising



DAYTIME

crisp & bright



SUNDOWN

calm & relaxing

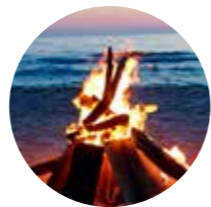

EVENING

intimate & gentle

Create the perfect bathroom lighting

Combining different LED warmth and brightness can replicate the different settings naturally created during the day.



Invigorating

Using a bright 6000K white light and 100% brightness first thing in the morning creates an awakening, energising setting. The perfect way to start any day!

DAYLIGHT WHITE
6000K LED COLOUR
100% BRIGHTNESS



Natural

Combining a 4000K white light with 100% brightness creates a natural environment. This setting replicates skin tones perfectly as is ideal when applying makeup.

NATURAL WHITE
4000K LED COLOUR
100% BRIGHTNESS



Calming

Increasing the warm tones within the light to a 2700K white light produces a relaxing and calm scene. This ambient effect is perfect for unwinding in the bath, or preparing for bed.

WARM WHITE
2700K LED COLOUR
80% BRIGHTNESS



Create the right ambience

Lighting effects our mood and has a big impact on our behaviour. Cooler toned light increases alertness and can help us be more productive in task orientated activities, especially useful early in the morning. While warmer toned light creates a feeling of calm and rest, perfectly suited for later on in the day. With a wide selection of ranges to choose from, your perfect bathroom awaits...



A GUIDE TO OUR MIRROR FEATURES

Our collection of mirrors are beautifully designed & come with a number of innovative features such as Bluetooth® to play all your favourite songs. Create your perfect bathroom environment, tailoring the LED warmth & brightness to suit your mood. Look out for the feature icons below.



LED LIGHTING

Energy efficient LEDs provide high quality, bright practical task lighting whilst being 80% more efficient than older fluorescent and incandescent lights.



VARIABLE WARM TO COOL LEDS & DIMMABLE

Flexibility to adjust the LED warmth and brightness from an invigorating daylight white (6000K) to a relaxing warm white (2700K).



INFRARED SENSOR

Easy to use, an infrared switch allows you to control the mirror with just the wave of your hand, without touching it!



HEATED DEMISTER

Maintain a steam-free mirror reflection in the bathroom with an integrated heated demister pad.



PLAY MUSIC

Integrate your favourite music seamlessly into your bathroom.



CHARGING SOCKET

Conveniently positioned, this charging socket, keeps your electric shaver or toothbrush fully charged.



USB SOCKET

Easily accessed USB charging socket keeps your devices fully charged.



SLIM DEPTH

Our slim depth mirrors protrude 30mm or less from the wall.



IP44 RATED

Mirrors indicated with this symbol are IP44 rated, making them suitable for use within zone 2 of the bathroom.

mirror features buying guide

KEY FEATURES TO LOOK FOR WHEN SELECTING YOUR BATHROOM MIRROR

Use the table here to guide you around our mirror collection and to help you find the features which are important to you when selecting your new mirror.

MIRROR	LIGHTING		CONTROL		DEMISTING	MUSIC	RECHARGING		DESIGN		
	LED lighting	Variable warm to cool LEDs & dimmable	Infrared switch	Touch controls	Heated demister	Bluetooth® wireless technology	Recharging socket	USB charging socket	Slim depth	Landscape & portrait	Style
Forte	●			●	●	●					□
Beat	●			●	●	●					□
Frame	●	●	●		●					●	□○
Eminence	●	●	●		●						□○ ○
Academy	●	●		●	●				●	●	□
System	●	●	●		●				●	●	□
Scheme	●	●	●		●						□
Leap	●		●		●		●	●		●	□
Air			●		●		●				□
Unlit Mirror					●						□



MIRRORS WITH MUSIC

Bring music into your bathroom routine with integrated **Bluetooth®** wireless technology with easy navigation.



Forte

- Bluetooth® Wireless Technology
- Superior integrated stereo system
- Touch control buttons turn the mirror LEDs on/off.
- Easily pair your smartphone or tablet to the mirror and control your music
- Heated demister pad prevents mirror steaming up
- Tapered body
- IP44 rated

Forte Mirror 500
500mm(w) x 700mm(h) x 55mm(d)

FO70AL	£448.00
--------	---------

Forte Mirror 600
600mm(w) x 800mm(h) x 55mm(d)

FO80AL	£461.00
--------	---------

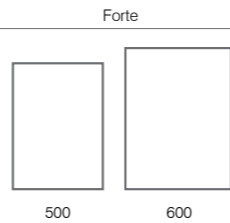

Beat

- Bluetooth® Wireless Technology
- Superior integrated stereo system
- Easily pair your smartphone or tablet to the mirror and control your music
- LED backlit illumination
- Touch control buttons turn the mirror LEDs on/off.
- Heated demister pad prevents mirror steaming up
- IP44 rated

Beat 500
500mm(w) x 700mm(h) x 50mm(d)

MLE430	£419.00
--------	---------

Beat 800
800mm(w) x 600mm(h) x 50mm(d)

MLE420	£461.00
--------	---------

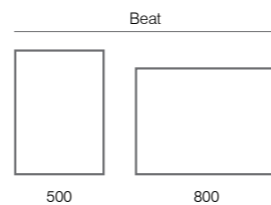

ILLUMINATED MIRRORS

The elegant and minimalist styling of Frame mirrors make a real design statement which is perfectly suited to the demands of the modern bathroom.



Grey Frame Finish



White Frame Finish

Frame

- Multi function infrared switch controlled by contactless hand movements
- Adjustable LED warmth and brightness and temperature to create tailored bathroom experiences, from an invigorating morning daylight white (6000K) to a comforting evening warm white (2700K)
- Heated demister pad prevents mirror steaming up
- Available in a Grey or White finish
- IP44 rated

Frame Circular 600
Ø600mm x 38mm(d)

FR60RG - Grey	£317.00
FR60RW - White	£317.00

Frame Circular 800
Ø800mm x 38mm(d)

FR80RG - Grey	£425.00
FR80RW - White	£425.00

Frame 600/800
600(w) x 800(h) x 38mm(d)

FR60SG - Grey	£425.00
FR60SW - White	£425.00

Frame 1200
1200(w) x 600(h) x 38mm(d)

FR120SG - Grey	£565.00
FR120SW - White	£565.00



Daylight White

Warm White

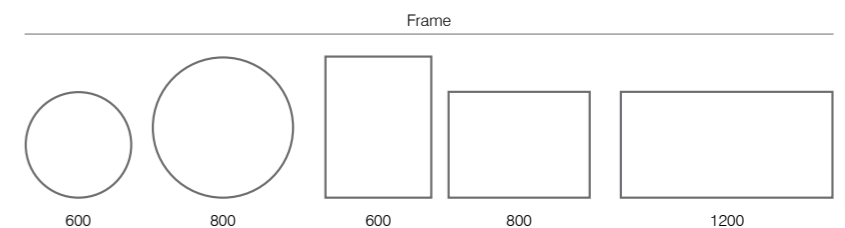

ILLUMINATED MIRRORS

The diffused outer edge of *Eminence* provides both practical, forward facing task lighting as well as soft background ambient lighting for the bathroom.



Eminence Pill

Eminence

- Multi function infrared switch controlled by contactless hand movements
- Adjustable LED warmth and brightness to create tailored bathroom experiences, from an invigorating morning daylight white (6000K) to a comforting evening warm white (2700K)
- Heated demister pad prevents mirror steaming up
- IP44 rated

Eminence Oval

490(w) x 650(h) x 35mm(d)

EM65OAL **£323.00**

Eminence Pill

500(w) x 800(h) x 35mm(d)

EM80PAL **£380.00**

Eminence Circular 550

Ø550mm x 35mm(d)

EM55CAL **£288.00**

Eminence Circular 800

Ø800mm x 35mm(d)

EM80CAL **£363.00**

Eminence 500

500(w) x 700(h) x 35mm(d)

EM70RAL **£414.00**

Eminence 600

600(w) x 800(h) x 35mm(d)

EM80RAL **£431.00**



Daylight White

Warm White

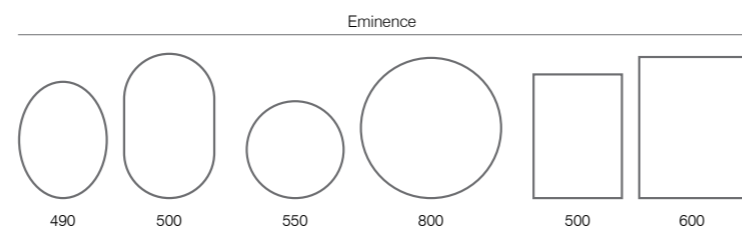

Academy mirrors boast a sharp, contemporary design with an intuitive slide lighting control making it incredibly easy to adjust the warmth & intensity of the LED.



Academy 600/800

Academy

- Adjustable LED warmth and brightness to create tailored bathroom experiences, from an invigorating morning daylight white (6000K) to a comforting evening warm white (2700K)
- Intuitive slide controls for lighting
- Heated demister pad prevents mirror steaming up
- Can be hung portrait or landscape
- Slim design
- IP44 rated

Academy 500/700

500(w) x 700(h) x 25mm(d)

ACM050 **£370.00**

Academy 600/800

600(w) x 800(h) x 25mm(d)

ACM060 **£402.00**

Academy 1000

1000(w) x 600(h) x 25mm(d)

ACM100 **£444.00**

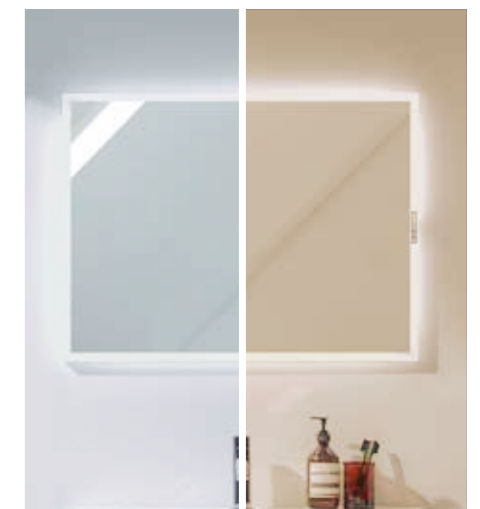

Daylight White

Warm White

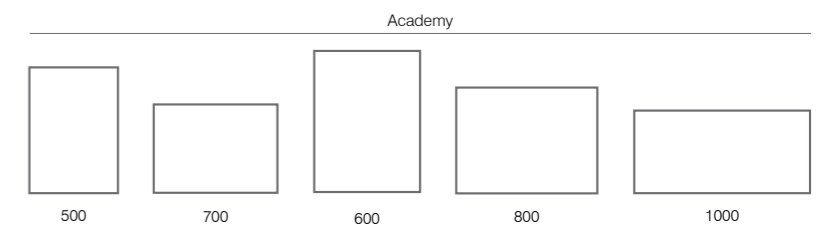

ILLUMINATED MIRRORS

A sleek addition to your bathroom, the System illuminated mirrors feature softly rounded corners & a slender profile for a pared-back, contemporary look.



System 500/700

System

- Multi function infrared switch controlled by contactless hand movements
- Adjustable LED warmth and brightness to create tailored bathroom experiences, from an invigorating morning daylight white (6000K) to a comforting evening warm white (2700K)
- Last light setting is stored when mirror is turned off
- Heated demister pad prevents mirror steaming up
- Can be hung portrait or landscape
- IP44 rated

System 450 450(w) x 700(h) x 25mm(d)	
SYS45AL	£385.00
System 500/700 500(w) x 700(h) x 25mm(d)	
SYS70AL	£404.00
System 600/800 600(w) x 800(h) x 25mm(d)	
SYS80AL	£431.00
System 700/900 700(w) x 900(h) x 25mm(d)	
SYS90AL	£456.00
System 1200 1200(w) x 600(h) x 25mm(d)	
SYS120AL	£560.00

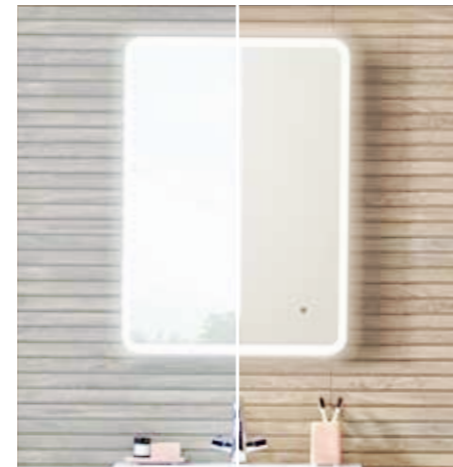

Daylight White

Warm White

System

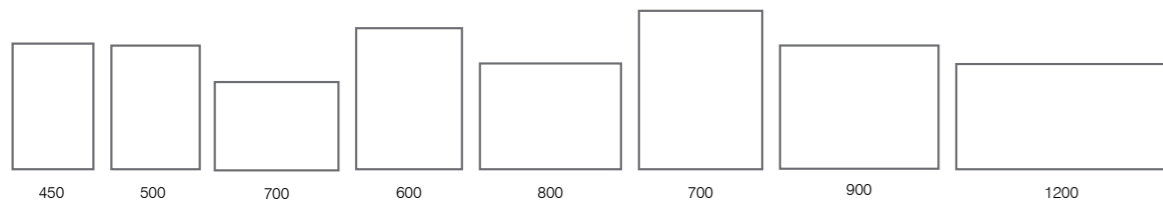

Angular & striking, our contemporary Scheme mirror collection features a slim illuminated band that adds light & interest to your bathroom, and is adjustable in terms of both warmth & intensity.



Scheme 1200

Scheme

- Multi function infrared switch controlled by contactless hand movements
- Adjustable LED warmth and brightness to create tailored bathroom experiences, from an invigorating morning daylight white (6000K) to a comforting evening warm white (2700K)
- Heated demister pad prevents mirror steaming up
- IP44 rated

Scheme 500 500(w) x 710(h) x 47mm(d)	
MLE470C	£377.00
Scheme 600 600(w) x 470(h) x 47mm(d)	
MLE530C	£342.00
Scheme 800 800(w) x 470(h) x 47mm(d)	
MLE540C	£377.00
Scheme 1000 1000(w) x 470(h) x 47mm(d)	
MLE550C	£444.00
Scheme 1200 1200(w) x 470(h) x 47mm(d)	
MLE560C	£515.00



Scheme 1000

Scheme

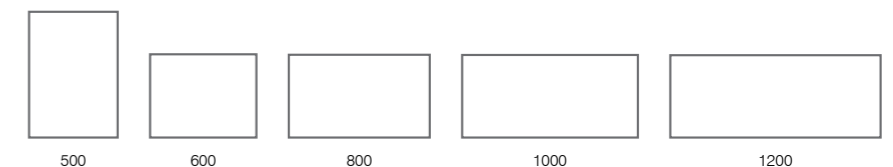

DIMMABLE/COLOUR CHANGING LEDS
Adjustable LED warmth and brightness from an invigorating daylight white (6000K) to a relaxing warm white (2700K).

ILLUMINATED MIRRORS

Practical & functional Leap incorporates both recharging & USB sockets.



Leap

- On/off infrared switch controlled by contactless hand movements
- Heated demister pad prevents mirror steaming up
- Built-in charging socket to keep your shaver or toothbrush fully charged and ready to use
- Additional USB charging socket
- Tapered body design
- Can be hung portrait or landscape
- IP44 rated

Leap 500/700

500(w) x 700(h) x 55mm(d)

LE70ALU **£431.00**

Leap 600/800

600(w) x 800(h) x 55mm(d)

LE80ALU **£450.00**

Leap 1200

1200(w) x 600(h) x 55mm(d)

LE120ALU **£565.00**



KEY DUAL RECHARGING OPTIONS

Leap

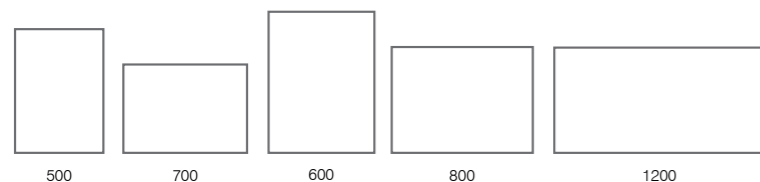

Air

- Heated demister pad prevents mirror steaming up
- On/off infrared switch controlled by contactless hand movements
- Built-in charging socket to keep your shaver or toothbrush fully charged and ready to use
- Backlit fluorescent light
- Mirror is sized to work in conjunction with fitted wall cabinets. They can be butted up against each other as they are the same height as the fitted wall cabinets
- IP44 rated

Air 560mm Backlit Mirror

560mm(w) x 640mm(h) x 51mm(d)

FBM560 **£382.00**



Unlit Mirror

- Can be mounted flush or 25mm from wall to allow electrical lighting (see page 140 for lighting option) transformer to be concealed
- Heated demister pad - can be connected into the lighting circuit
- Mirrors are sized to work in conjunction with fitted wall cabinets. They can be butted up against each other as they are the same height as the fitted wall cabinets
- IP44 rated

500mm Mirror

500mm(w) x 640mm(h) x 19mm(d)

FM500 **£165.50**

600mm Mirror

600mm(w) x 640mm(h) x 19mm(d)

FM600 **£292.00**

700mm Mirror

700mm(w) x 640mm(h) x 19mm(d)

FM700 **£311.00**

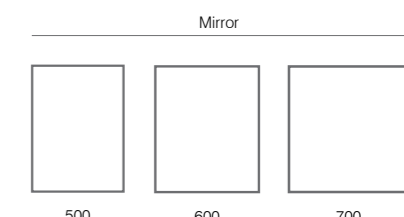

A GUIDE TO OUR CABINET FEATURES

When additional storage is required, our extensive cabinet range has the solution. Whether it's styling a discreet recessed design, creating a unique bathroom lighting experience or charging your toothbrush. Look out for the icons below.



LED LIGHTING

Energy efficient LEDs provide high quality, bright practical task lighting whilst being 80% more efficient than older fluorescent and incandescent lights.



VARIABLE WARM TO COOL LEDs & DIMMABLE

Flexibility to adjust the LED warmth and brightness from an invigorating daylight white (6000K) to a relaxing warm white (2700K).



INFRARED SENSOR

Easy to use, an infrared switch allows you to control the cabinet with just the wave of your hand, without touching it!



HEATED DEMISTER

Maintain a steam-free cabinet mirror reflection in the bathroom with an integrated heated demister pad.



CHARGING SOCKET

Conveniently positioned, this charging socket, keeps your electric shaver or toothbrush fully charged.



USB SOCKET

Easily accessed USB charging socket keeps your devices fully charged.



RECESSED OR RECESSIBLE

Recessing the cabinet within the wall or partition is a great way to conceal and store all of your bathroom accessories whilst maintaining a clean and clutter free bathroom.



SOFT CLOSE DOORS

Most of our cabinets feature soft close doors to ensure quiet and controlled closure of the bathroom cabinet.



DOUBLE SIDED MIRRORED DOORS

Double-sided mirrored glass means the cabinet mirror can be used when open or closed.



IP44 RATED

Cabinets indicated with this symbol are IP44 rated, making them suitable for use within zone 2 of the bathroom.

cabinet features buying guide

KEY FEATURES TO LOOK FOR WHEN SELECTING YOUR BATHROOM CABINET

Use the table here to guide you around our cabinet collection and to help you find the features which are important to you when selecting your new cabinet.

CABINET	LIGHTING	CONTROL	DEMISTING	RECHARGING	DESIGN						
	LED lighting	Variable warm to cool LEDs & dimmable	Infrared switch	Touch controls	Heated demister	Recharging socket	USB socket	Recessed or recessible	Slim depth	Soft close doors	Double sided mirror doors
Presence	●	●		●	●	●	●			●	●
Purpose	●	●		●	●	●	●	●	●	●	●
Vertex	●	●	●		●	●	●	●	●	●	●
System	●	●	●		●	●	●			●	●
Mirrored Cabinets										●	



ILLUMINATED CABINETS

Steam-free heated demister doors
& dual charging options.



Presence 650



Presence 650



USB Socket

Presence

- Multi function touch control with on/off functionality
- Adjustable LED warmth and brightness to create tailored bathroom experiences, from an invigorating morning daylight white (6000K) to a comforting evening warm white (2700K)
- Heated demister doors prevent the mirror steaming up
- Bright, practical, energy efficient LED lighting
- Built-in charging socket for your shaver and toothbrush (x2 on double door cabinets)
- USB charging socket for your bathroom devices
- Soft close doors
- 2 adjustable glass shelves
- IP44 rated



Presence 500

500(w) x 700(h) x 130mm(d)

PSC050 £565.00

Presence 650

650(w) x 700(h) x 130mm(d)

PSC065 £710.00

Presence 1000

1000(w) x 700(h) x 130mm(d)

PSC100 £850.00



Daylight White

Warm White

Presence



500

650

1000

Heated doors will make steamy mirrors a thing of the past and dual charging options give you flexibility.



System 1000



Charging options

System

- Multi-function Infrared switch controlled by contactless hand movements
- Adjustable LED warmth and brightness to create tailored bathroom experiences, from an invigorating morning daylight white (6000K) to a comforting evening warm white (2700K).
- Built in charging socket for your shaver or toothbrush
- USB charging
- Heated demister doors prevent mirror steaming up
- Soft close doors for quiet, controlled closure
- 2 adjustable glass shelves
- IP44 rated



System 500

500(w) x 700(h) x 140mm(d) – Single Door

SYC050 £575.00

System 600

600(w) x 700(h) x 140mm(d) – Double Door

SYC060 £710.00

System 1000

1000(w) x 700(h) x 140mm(d) – Large Double Door

SYC100 £850.00



Daylight White

Warm White

System

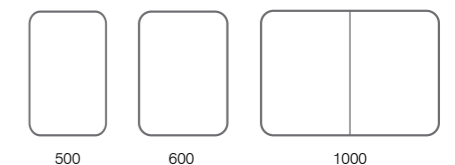

500

600

1000

RECESSED CABINETS

Create a sleek & contemporary look with a discreet styled recessed LED illuminated cabinet with the convenience of heated demister doors.



KEY RECESSED CABINET
With energy efficient adjustable LED warmth and brightness, plus adjustable glass shelves and soft close door

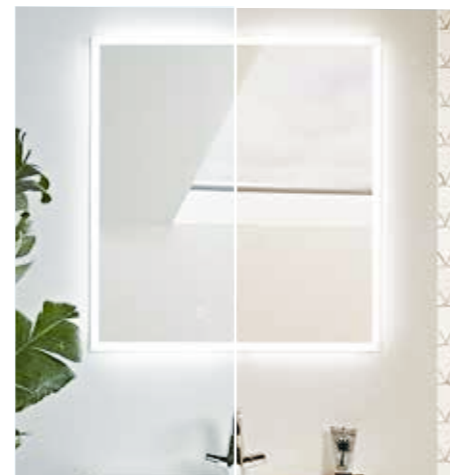

Daylight White Warm White

Purpose

- Recessed cabinet
- Multi function touch control with on/off functionality
- Adjustable LED warmth and brightness to create tailored bathroom experiences, from an invigorating morning daylight white (6000K) to a comforting evening warm white (2700K)
- Heated demister doors prevent mirror steaming up
- Bright, practical, energy efficient LED lighting
- Built-in charging socket for your shaver or toothbrush (x2 for double door cabinets)
- USB charging socket for your bathroom USB devices
- Soft close doors
- 2 adjustable glass shelves
- IP44 rated
- Bright, practical, energy efficient



Purpose 500

500(w) x 700(h) x 20mm(d) – Single Door

PUC050 £565.00

Purpose 650

650(w) x 700(h) x 20mm(d) – Double Door

PUC065 £710.00

Purpose 1000

1000(w) x 700(h) x 20mm(d) – Large Double Door

PUC100 £850.00



Purpose 650



USB Socket

Purpose



Feature-heavy recessible cabinet which have the flexibility of two installation options.



Vertex 1000



Surface Mounted



Recessed

Vertex

- Can be either recessed or surface mounted
- Multi-function infrared switch controlled by contactless hand movements
- Adjustable LED warmth and brightness to create tailored bathroom experiences, from an invigorating morning daylight white (6000K) to a comforting evening warm white (2700K)
- Built-in charging socket for your shaver or toothbrush
- Additional USB charging socket
- Heated demister doors prevent mirror steaming up
- Soft close doors for quiet, controlled closure
- 2 adjustable glass shelves
- IP44 rated



Vertex 550

550(w) x 710(h) x 115mm(d) – Single Door
550(w) x 710(h) x 47mm(d) when recessed

VEC055 £710.00

Vertex 700

700(w) x 710(h) x 115mm(d) – Double Door
700(w) x 710(h) x 47mm(d) when recessed

VEC070 £780.00

Vertex 1000

1000(w) x 710(h) x 115mm(d) – Large Double Door
1000(w) x 710(h) x 47mm(d) when recessed

VEC100 £920.00

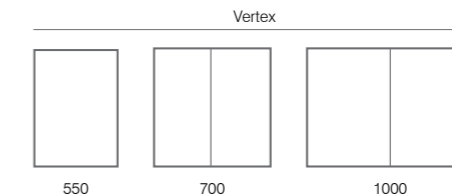

LED overhead lighting is sold separately. See pages 112 and 140 for further details.

Mirrored Cabinets

- Push-to-open door
- Reversible door
- Two glass shelves
- Push pad to stop finger marks

300mm Single Door Cabinet

300mm(w) x 640mm(h) x 219mm(d)

F2MWC3.OK - Oak £361.00

F2MWC3.W - White £361.00

F2MWC3.G - Silver £361.00

F2MWC3.D - Graphite £361.00

500mm Double Door Cabinet

500mm(w) x 640mm(h) x 219mm(d)

F2MWC5.OK - Oak £447.00

F2MWC5.W - White £447.00

F2MWC5.G - Silver £447.00

F2MWC5.D - Graphite £447.00

600mm Double Door Cabinet

600mm(w) x 640mm(h) x 219mm(d)

F2MWC6.OK - Oak £485.00

F2MWC6.W - White £485.00

F2MWC6.G - Silver £485.00

F2MWC6.D - Graphite £485.00

700mm Double Door Cabinet

700mm(w) x 640mm(h) x 219mm(d)

F2MWC7.OK - Oak £505.00

F2MWC7.W - White £505.00

F2MWC7.G - Silver £505.00

F2MWC7.D - Graphite £505.00

Mirrored Cabinets



**STEP-BY-STEP ORDERING**

Don't forget the finishing touches with matching plinths and panels through to complementing your design with a choice of mirrors, cabinets, lighting and taps.

Finishing Touches

WORKTOP OPTIONS

You have a choice of worktop styles, materials & finishes which perfectly complement our fitted furniture ranges.

Recreate the depth of natural stone with a Strata solid surface worktop. Choose from our extensive range of high quality, durable laminate surfaces, also available in a premium soft-touch option. Or give a smooth, uninterrupted finish to a fitted furniture run with a basin & integrated worktop, for a distinctly contemporary look & feel.



Strata solid surface



City basin



Soft touch laminate

STRATA SOLID SURFACE WORKTOPS

Strata worktops are an ideal solution for those wishing for an aspirational look & the feel of solid surface. The natural stone-like beauty of Strata solid surface makes them a perfect choice for your bathroom.

Strata worktops are completely solid and can be cut to whatever size or shape your bathroom demands, with no need to bond on finishing strips. Simply cut to the desired profile and sand down the end to a fine finish. Adhesive is also available for joining longer runs or corner installations.

As with any solid surface product, darker finishes will show some scratches over time, however these can be very easily sanded and polished out to keep your worktop in pristine condition.

10 year guarantee.

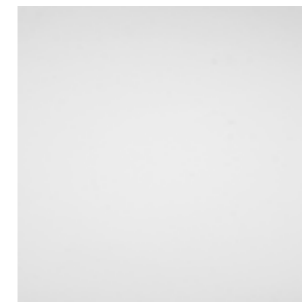

Arctic White



Ice White



Carrara



Grey Quartz

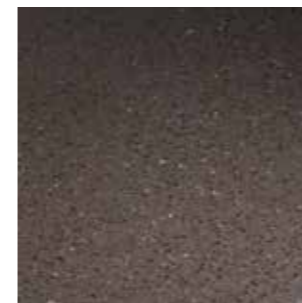

Stone Grey



Galactic Black

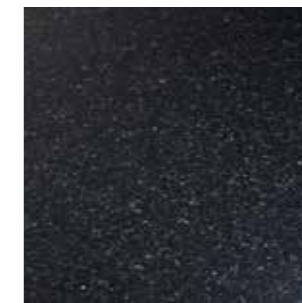

Starlight

BASINS WITH INTEGRATED WORKTOPS

Expertly moulded into a single piece, our basins with integrated worktops strike the perfect balance between form & function. Choose from the City basin or opt for the semi-recessed Motif basin style for a clean, minimalist look.

CITY BASIN

The natural beauty of the solid surface worktop flows effortlessly into the deep, spacious wash basin.

Provided in 1640mm length, the worktop can be cut down to size to suit your installation and finished so that exposed ends can be visible. To be used with 600mm semi-countertop units only, with a maximum furniture run of 1620mm including end panels. It works equally well with both classic and contemporary bathroom designs.

See page 133 for further details.



Right
City Basin
Solid surface basin with integrated worktop.



MOTIF BASIN

The Motif basin is available in 1640mm length and the worktop can be cut down to size to suit your installation and finished so that exposed ends can be visible. Available in standard or slim depths and left or right handed versions. Motif is to be used with 600mm semi-countertop units only, with a maximum furniture run of 1620mm including end panels. It works equally well with both classic and contemporary bathroom designs.

See page 133 for further details.

Top
Motif Basin (left hand)
Solid surface basin with integrated worktop (standard depth).



Standard depth

Bottom
Motif Basin (right hand)
Solid surface basin with integrated worktop (slim depth).



Slim depth

SOFT TOUCH LAMINATE WORKTOPS

Pleasant to the touch, these super matt, premium laminate worktops are available in two on-trend shades. At 22mm they are slimmer in profile than standard laminate worktops & the smaller edge radius will help to create a striking, contemporary look for the fitted bathroom. The soft touch finish ensures they are easy to maintain, with the added benefit that fingerprints won't show.



Smoke

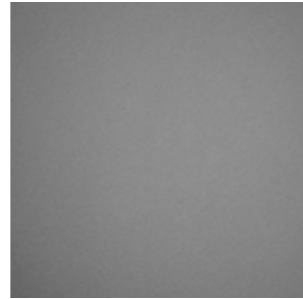

Shale



Shale soft touch laminate worktop shown

LAMINATE WORKTOPS

High quality & durable, our range of laminate worktops will add style to your bathroom. Specifically chosen to complement our extensive range of door & unit colours, a little inspiration will allow you to use the worktops in imaginative ways to create a striking effect.



Massa Marble



Portland Stone



White



White Sparkle



Natural Oak



Isadora Stone



Riven Slate

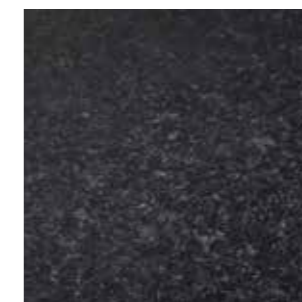

Black Granite



Black Sparkle

HANDLE COLLECTION

We have a comprehensive offer of handles & door knobs to complement our furniture. From curved & rounded to sleek & contemporary.

Choose the handle that best reflects your chosen bathroom style. More information on our handle options can be found on page 131.

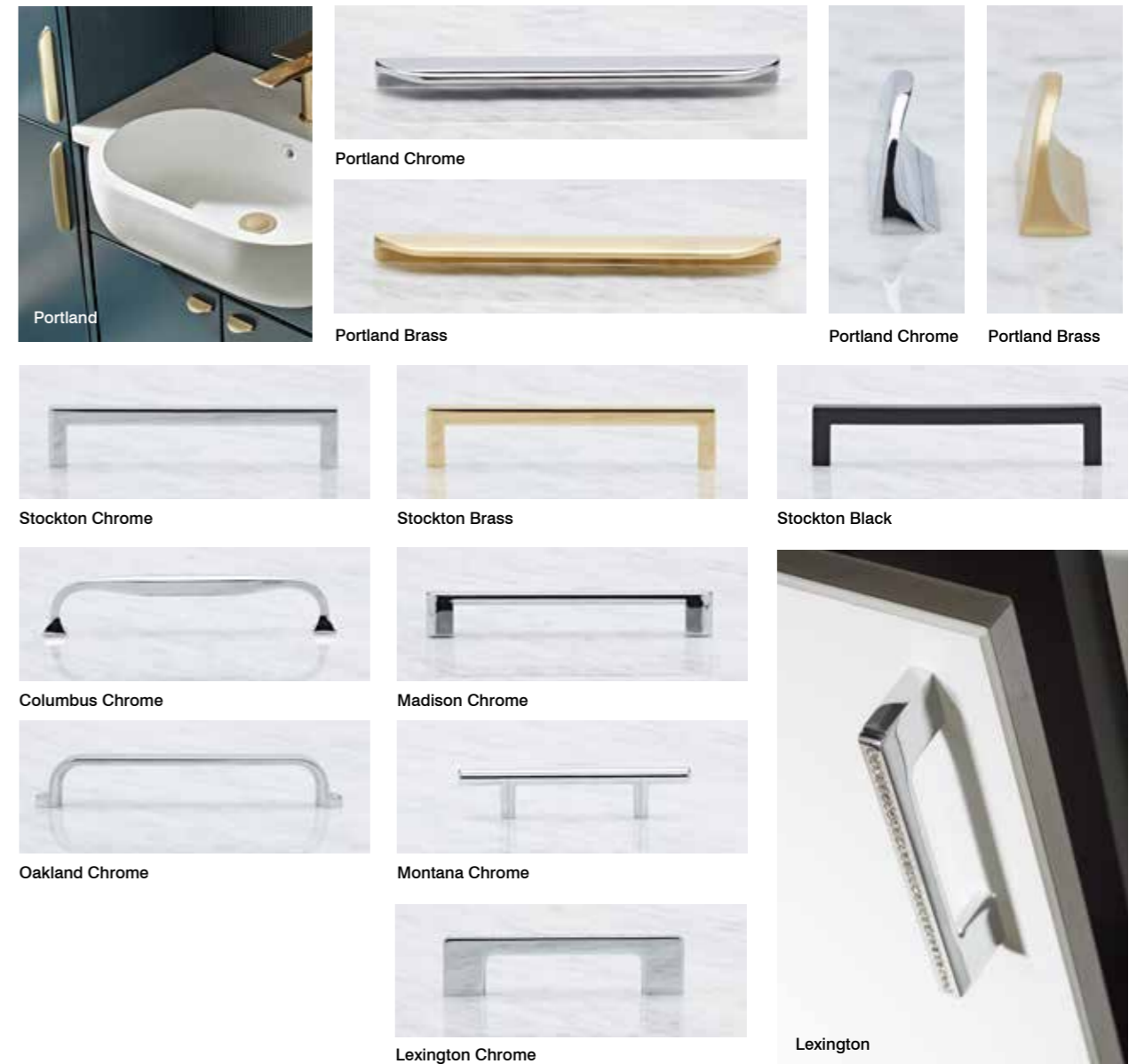
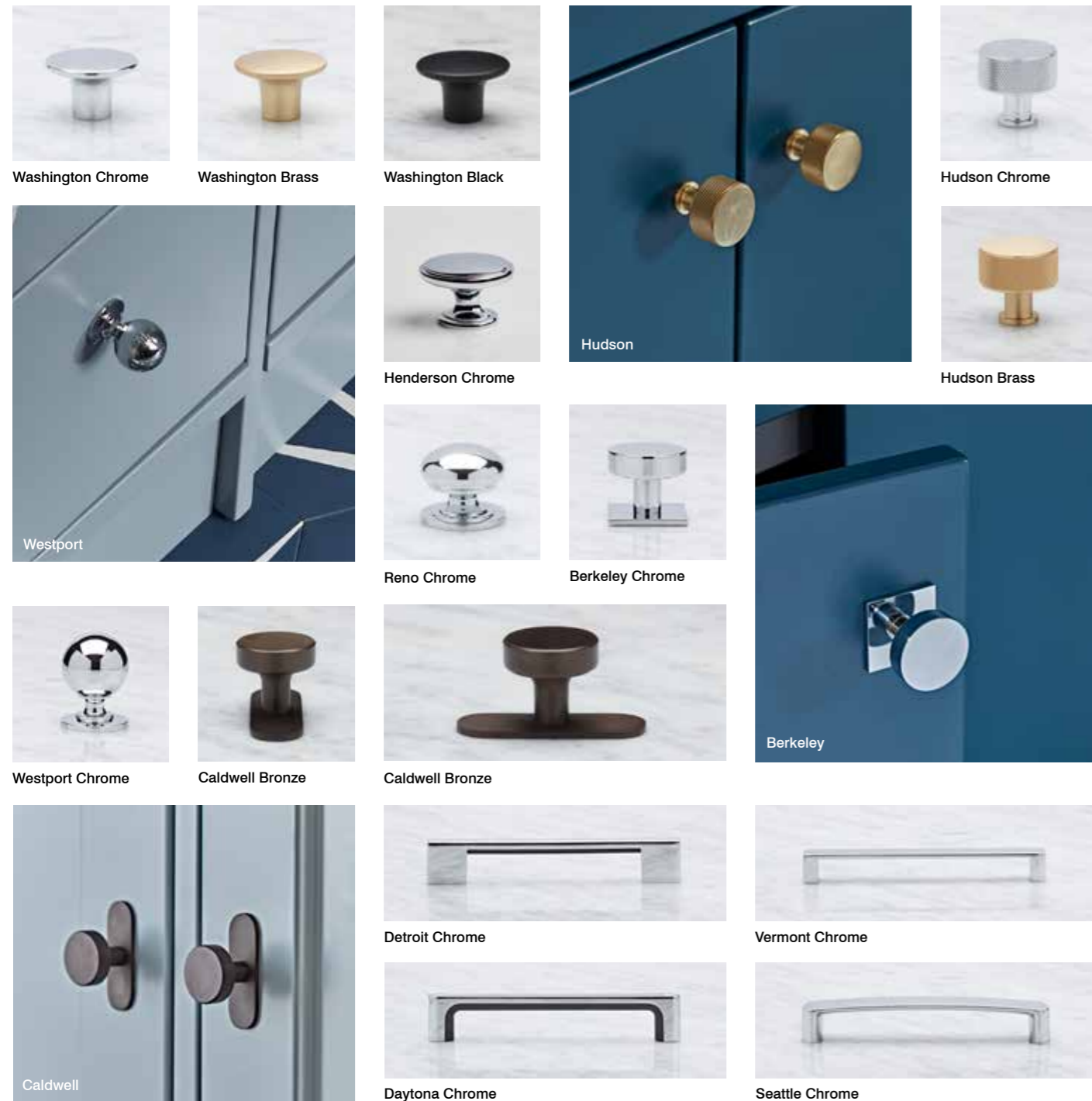

Unit	Handle	Code	No. Required
200 Cupboard Door Pack	197mm	FHKAN20.C	1
200 Toilet Roll Holder Door	197mm	FHKAN20.C	1
300 Cupboard Door Pack	297mm	FHKAN30.C	1
300 Twin Drawer Fascia Pack	297mm	FHKAN30.C	2
300 FHU Twin Door Pack	297mm	FHKAN30.C	2
400 Cupboard Door Pack	397mm	FHKAN40.C	1
500 SCT Unit Facia Pack	247mm	FHKAN25.C	2
600 SCT Unit Fascia Pack	297mm	FHKAN30.C	2
700 SCT Unit Facia Pack	347mm	FHKAN35.C	2

TAP COLLECTION

Designed to deliver the finishing touch to your bathroom, our basin mixers are not only beautiful to look at but superbly well engineered for durability too.

From ultra contemporary to more timeless designs, there is something to suit everyone. Many ranges include a mini basin mixer option, very useful for slim depth basins. Most taps also have a coordinating bath filler. Please refer to the main Roper Rhodes Bathroom Book for more information.

All Roper Rhodes taps use the latest highly reliable ceramic cartridge and ceramic disc technology. As testament to this in-built quality, all of our taps are provided with a ten year guarantee.



Hydra basin mixer with click waste
50(w) x 157(h) x 158mm(d)
Minimum operating pressure 0.5bar

Chrome finish T151102 **£178.00**



Hydra basin mixer with click waste
50(w) x 157(h) x 158mm(d)
Minimum operating pressure 0.5bar

Black finish T151103 **£178.00**



Hydra basin mixer with click waste
50(w) x 157(h) x 158mm(d)
Minimum operating pressure 0.5bar

Brass finish T151104 **£178.00**



Elate basin mixer with click waste
53(w) x 150(h) x 175mm(d)
Minimum operating pressure 0.5bar

Chrome finish T241102 **£202.50**



Elate basin mixer with click waste
53(w) x 150(h) x 175mm(d)
Minimum operating pressure 0.5bar

Black finish T241103 **£202.50**



Elate basin mixer with click waste
53(w) x 150(h) x 175mm(d)
Minimum operating pressure 0.5bar

Brass finish T241104 **£202.50**



Craft basin mixer with click waste
56(w) x 164(h) x 165mm(d)
Minimum operating pressure 0.2bar

Chrome finish T331102 **£170.00**



Node basin mixer with click waste
56(w) x 164(h) x 166mm(d)
Minimum operating pressure 0.2bar

Chrome finish T341102 **£170.00**



Scape basin mixer with click waste
58(w) x 165(h) x 158mm(d)
Minimum operating pressure 0.2bar

Chrome finish T351102 **£170.00**



Clear basin mixer with click waste
54(w) x 173(h) x 160mm(d)
Minimum operating pressure 0.2bar

Chrome finish T361102 **£170.00**



Veer basin mixer with click waste
139(w) x 166(h) x 145mm(d)
Minimum operating pressure 0.2bar

Chrome finish T301102 **£152.50**



Verse basin mixer with click waste
128(w) x 145(h) x 155mm(d)
Minimum operating pressure 0.2bar

Chrome finish T271102 **£147.50**



Sign open spout basin mixer with click waste
55(w) x 175(h) x 150mm(d)
Minimum operating pressure 1.0bar

Chrome finish T171102 **£191.50**



Sync basin mixer with click waste
52(w) x 150(h) x 155mm(d)
Minimum operating pressure 0.5bar

Chrome finish T201102 **£168.50**



Code basin mixer with click waste
50(w) x 162(h) x 170mm(d)
Minimum operating pressure 0.5bar

Chrome finish T191102 **£168.50**



Stream basin mixer with click waste
50(w) x 158(h) x 144mm(d)
Minimum operating pressure 0.1bar

Chrome finish T771002 **£181.50**



Storm basin mixer with click waste
58(w) x 155(h) x 149mm(d)
Minimum operating pressure 0.5bar

Chrome finish T221002 **£141.50**



Wessex basin mixer with click waste
218(w) x 275(h) x 180mm(d)
Minimum operating pressure 0.1bar

Chrome finish T661002 **£229.00**



Cranbourne basin mixer with click waste
190(w) x 192(h) x 50mm(d)
Minimum operating pressure 0.2bar

Chrome finish T311102 **£170.00**



Keswick basin mixer with click waste
168(w) x 200(h) x 160mm(d)
Minimum operating pressure 0.2bar

Chrome finish T321102 **£170.00**



Henley basin mixer with pop up waste
224(w) x 117(h) x 167mm(d)
Minimum operating pressure 0.1bar

Chrome finish T261102 **£169.00**



For matching mini basin mixers, bath fillers and bath shower mixers, please see our Bathroom Book or visit roperrhodes.co.uk

LIGHTING OPTIONS

Creative lighting can greatly enhance a bathroom installation & generate a relaxing ambience.

The bathroom cabinets within our range of furniture feature a void behind the back panel, allowing wiring and transformers to be neatly concealed.

When planning your bathroom remember to make allowance for any electrical work which may have to be undertaken before any of your furniture is fitted. Always use a qualified electrician.



Above
LED Lighting
Choose an overhead light, designed for use on top of cabinets or mirrors. Benefit from the latest LED technology which provides a bright, practical task light with energy saving benefits. The light is IP44 rated and supplied with an LED driver suitable for mounting outside zones 1 and 2. See diagram opposite.

Below
Air Backlit Mirror
The Air backlit fluorescent mirror provides brilliant illumination. With special features such as a heated mirror pad, infra-red on/off switch and a recharging socket, it more than deserves its place in your bathroom. For alternative options see pages 137-140.

LIGHTING SCHEMATIC

300mm Chrome LED light



Zones for equipment in close proximity to baths & showers

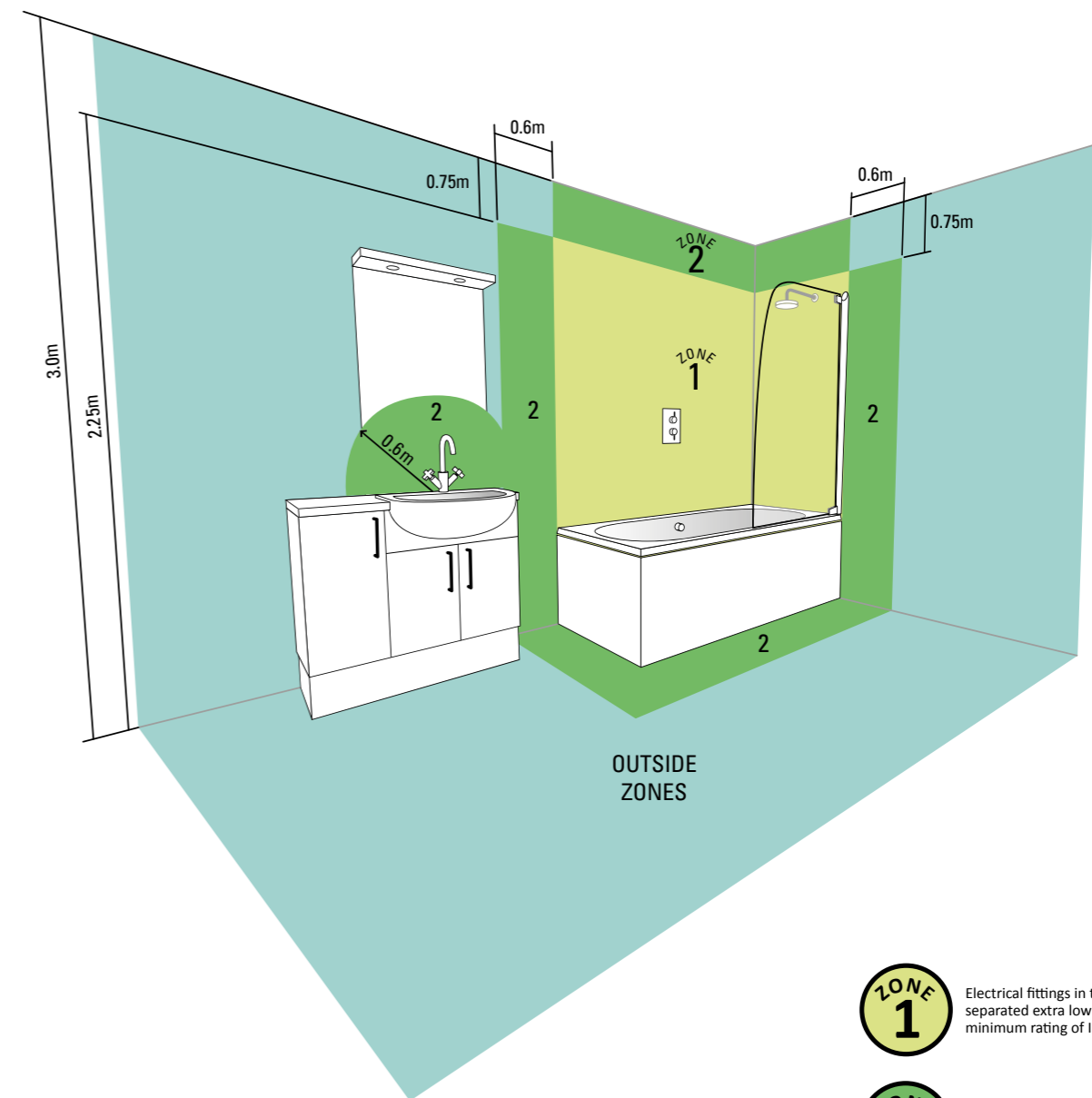

- ZONE 1** Electrical fittings in this zone require separated extra low voltage and a minimum rating of IP44 (splash-proof).
- ZONE 2** Electrical fittings in this zone require a minimum rating of IP44 (splash-proof).
- OUTSIDE ZONES** Electrical fittings in this zone require a minimum rating of IP20.



Technical Information

STANDARD DEPTH UNITS

500mm standard depth back to wall WC unit with fascia/door pack

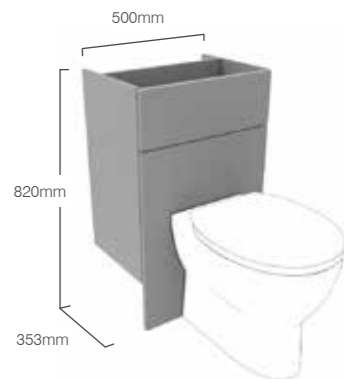

Features

- Fascia to be cut on site to suit sanitaryware
- Main panel goes to floor
- Front access top fascia
- For compatible back to wall WCs see pages 141-144

* These fascia packs are designed to be used with comfort height WC pans & cisterns, so exclude the Burford moulding

Finish

Burford Standard WC

Coniston Blue
Derwent Blue
Mercury
Chalk White
Mocha
Pebble Grey
Slate Grey

Comfort Height WC

Coniston Blue
Derwent Blue
Mercury
Chalk White
Mocha
Pebble Grey
Slate Grey

Aruba

Derwent Blue
Alpine Elm
Charcoal Elm
Gloss Dark Clay
Mercury
Mocha
Flintwood
Washed Oak
White

Vetro

Light Grey
White
Cinder

Capella

White

Recommended Carcass

F3BW5.D - Graphite
F3BW5.D - Graphite
F3BW5.D - Graphite
F3BW5.OK - Natural Oak
F3BW5.OK - Natural Oak
F3BW5.OK - Natural Oak
F3BW5.OK - Natural Oak

F3BW5.D - Graphite
F3BW5.D - Graphite
F3BW5.D - Graphite
F3BW5.OK - Natural Oak
F3BW5.OK - Natural Oak
F3BW5.OK - Natural Oak
F3BW5.OK - Natural Oak

F3BW5.D - Graphite
F3BW5.D - Graphite
F3BW5.D - Graphite
F3BW5.D - Graphite
F3BW5.D - Graphite
F3BW5.OK - Natural Oak
F3BW5.D - Graphite
F3BW5.G - Silver
F3BW5.W - White

F3BW5.G - Silver
F3BW5.G - Silver
F3BW5.D - Graphite

F3BW5.W - White

Fascia/Door Pack

DBW5.CB
DBW5.DB
DBW5.MY
DBW5.CW
DBW5.MC
DBW5.PG
DBW5.SG

ABW5.CB *
ABW5.DB *
ABW5.MY *
ABW5.CW *
ABW5.MC *
ABW5.PG *
ABW5.SG *

ABW5.DB
ABW5.AE
ABW5.CE
ABW5.GDC
ABW5.MY
ABW5.MC
ABW5.FW
ABW5.WO
ABW5.W

VBW5.VG
VBW5.VW
VBW5.VC

CBW5.W

Total £446.50

£290.00

£156.50

600mm standard depth back to wall WC unit with fascia/door pack

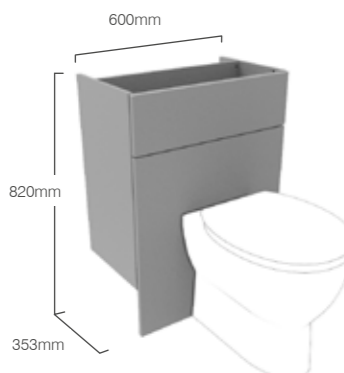

Features

- Fascia to be cut on site to suit sanitaryware
- Main panel goes to floor
- Front access top fascia
- For compatible back to wall WCs see pages 141-144

* These fascia packs are designed to be used with comfort height WC pans & cisterns, so exclude the Burford moulding

Burford Standard WC

Coniston Blue
Derwent Blue
Mercury
Chalk White
Mocha
Pebble Grey
Slate Grey

Comfort Height WC

Coniston Blue
Derwent Blue
Mercury
Chalk White
Mocha
Pebble Grey
Slate Grey

Aruba

Derwent Blue
Alpine Elm
Charcoal Elm
Gloss Dark Clay
Mercury
Mocha
Flintwood
Washed Oak
White

Vetro

Light Grey
White
Cinder

Capella

White

F3BW6.D - Graphite
F3BW6.D - Graphite
F3BW6.D - Graphite
F3BW6.OK - Natural Oak
F3BW6.OK - Natural Oak
F3BW6.OK - Natural Oak
F3BW6.OK - Natural Oak

F3BW6.D - Graphite
F3BW6.D - Graphite
F3BW6.D - Graphite
F3BW6.D - Graphite
F3BW6.D - Graphite
F3BW6.OK - Natural Oak
F3BW6.D - Graphite
F3BW6.G - Silver
F3BW6.W - White

F3BW6.D - Graphite
F3BW6.D - Graphite
F3BW6.D - Graphite
F3BW6.D - Graphite
F3BW6.D - Graphite
F3BW6.OK - Natural Oak
F3BW6.D - Graphite
F3BW6.G - Silver
F3BW6.W - White

F3BW6.G - Silver
F3BW6.G - Silver
F3BW6.D - Graphite

F3BW6.W - White

DBW6.CB
DBW6.DB
DBW6.MY
DBW6.CW
DBW6.MC
DBW6.PG
DBW6.SG

ABW6.CB *
ABW6.DB *
ABW6.MY *
ABW6.CW *
ABW6.MC *
ABW6.PG *
ABW6.SG *

ABW6.DB
ABW6.AE
ABW6.CE
ABW6.GDC
ABW6.MY
ABW6.MC
ABW6.FW
ABW6.WO
ABW6.W

VBW6.VG
VBW6.VW
VBW6.VC

CBW6.W

Total £484.00

£309.00

£175.00



Exposed carcass sides are covered by using colour matched end panels which will be required to complete your fitted furniture run. See pages 135-136 for panel options.



Most freestanding units require a colour matched plinth to be installed to cover any pipework underneath the units. See pages 135-136 for plinth options.

STANDARD DEPTH UNITS

500mm standard depth basin unit with fascia/door pack

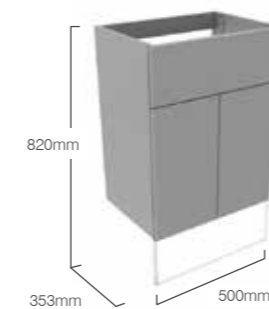

Features

- Fascia to be cut on site to suit sanitaryware
- One adjustable shelf
- Soft close hinges
- Removable back panel
- For compatible basins see pages 148-149
- A plinth is required for this unit - see pages 135-136

Finish

Burford

Coniston Blue
Derwent Blue
Mercury
Chalk White
Mocha
Pebble Grey
Slate Grey

Aruba

Derwent Blue
Alpine Elm
Charcoal Elm
Gloss Dark Clay
Mercury
Mocha
Flintwood
Washed Oak
White

Vetro

Light Grey
White
Cinder

Capella

White

Recommended Carcass

F3SC5.D - Graphite
F3SC5.D - Graphite
F3SC5.D - Graphite
F3SC5.OK - Natural Oak
F3SC5.OK - Natural Oak
F3SC5.OK - Natural Oak
F3SC5.OK - Natural Oak

F3SC5.D - Graphite
F3SC5.D - Graphite
F3SC5.D - Graphite
F3SC5.D - Graphite
F3SC5.D - Graphite
F3SC5.OK - Natural Oak
F3SC5.D - Graphite
F3SC5.G - Silver
F3SC5.W - White

F3SC5.G - Silver
F3SC5.G - Silver
F3SC5.D - Graphite

F3SC5.W - White

Fascia/Door Pack

DSC5.CB
DSC5.DB
DSC5.MY
DSC5.CW
DSC5.MC
DSC5.PG
DSC5.SG

ASC5.DB
ASC5.AE
ASC5.CE
ASC5.GDC
ASC5.MY
ASC5.MC
ASC5.FW
ASC5.WO
ASC5.W

VSC5.VG
VSC5.VW
VSC5.VC

CSC5.W

Total £429.00

£270.00

£159.00

600mm standard depth basin unit with fascia/door pack

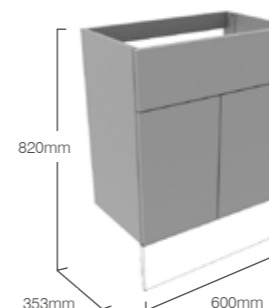

Features

- Fascia to be cut on site to suit sanitaryware
- One adjustable shelf
- Soft close hinges
- Removable back panel
- For compatible basins see pages 148-149
- A plinth is required for this unit - see pages 135-136

Burford

Coniston Blue
Derwent Blue
Mercury
Chalk White
Mocha
Pebble Grey
Slate Grey

Aruba

Derwent Blue
Alpine Elm
Charcoal Elm
Gloss Dark Clay
Mercury
Mocha
Flintwood
Washed Oak
White

Vetro

Light Grey
White
Cinder

Capella

White

F3SC6.D - Graphite
F3SC6.D - Graphite
F3SC6.D - Graphite
F3SC6.OK - Natural Oak
F3SC6.OK - Natural Oak
F3SC6.OK - Natural Oak
F3SC6.OK - Natural Oak

F3SC6.D - Graphite
F3SC6.D - Graphite
F3SC6.D - Graphite
F3SC6.D - Graphite
F3SC6.D - Graphite
F3SC6.OK - Natural Oak
F3SC6.D - Graphite
F3SC6.G - Silver
F3SC6.W - White

F3SC6.G - Silver
F3SC6.G - Silver
F3SC6.D - Graphite

F3SC6.W - White

DSC6.CB
DSC6.DB
DSC6.MY
DSC6.CW
DSC6.MC
DSC6.PG
DSC6.SG

ASC6.DB
ASC6.AE
ASC6.CE
ASC6.GDC
ASC6.MY
ASC6.MC
ASC6.FW
ASC6.WO
ASC6.W

VSC6.VG
VSC6.VW
VSC6.VC

CSC6.W

Total £486.00

£311.00

£175.00



Exposed carcass sides are covered by using colour matched end panels which will be required to complete your fitted furniture run. See pages 135-136 for panel options.



Most freestanding units require a colour matched plinth to be installed to cover any pipework underneath the units. See pages 135-136 for plinth options.

STANDARD DEPTH UNITS

700mm standard depth basin unit with fascia/door pack

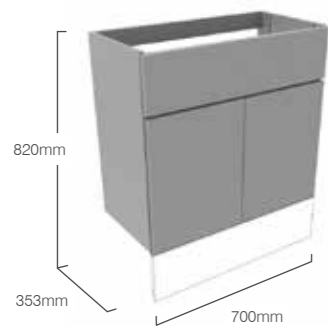

Finish	Recommended Carcass	Fascia/Door Pack
Burford		
Coniston Blue	F3SC7.D - Graphite	DSC7.CB
Derwent Blue	F3SC7.D - Graphite	DSC7.DB
Mercury	F3SC7.D - Graphite	DSC7.MY
Chalk White	F3SC7.OK - Natural Oak	DSC7.CW
Mocha	F3SC7.OK - Natural Oak	DSC7.MC
Pebble Grey	F3SC7.OK - Natural Oak	DSC7.PG
Slate Grey	F3SC7.OK - Natural Oak	DSC7.SG
Aruba		
Derwent Blue	F3SC7.D - Graphite	ASC7.DB
Alpine Elm	F3SC7.D - Graphite	ASC7.AE
Charcoal Elm	F3SC7.D - Graphite	ASC7.CE
Gloss Dark Clay	F3SC7.D - Graphite	ASC7.GDC
Mercury	F3SC7.D - Graphite	ASC7.MY
Mocha	F3SC7.OK - Natural Oak	ASC7.MC
Flintwood	F3SC7.D - Graphite	ASC7.FW
Washed Oak	F3SC7.G - Silver	ASC7.WO
White	F3SC7.W - White	ASC7.W
Vetro		
Light Grey	F3SC7.G - Silver	VSC7.VG
White	F3SC7.G - Silver	VSC7.VW
Cinder	F3SC7.D - Graphite	VSC7.VC
Capella		
White	F3SC7.W - White	CSC7.W

Features

- Fascia to be cut on site to suit sanitaryware
- One adjustable shelf
- Soft close hinges
- Removable back panel
- For compatible basins see pages 148-149
- A plinth is required for this unit - see pages 135-136

Total £514.00

£320.00

£194.00

200mm standard depth floor cupboard with fascia/door pack

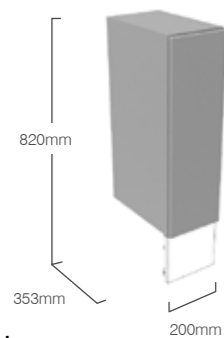

Finish	Recommended Carcass	Fascia/Door Pack
Burford		
Coniston Blue*	F3FC2.D - Graphite	DFC2.CB
Derwent Blue *	F3FC2.D - Graphite	DFC2.DB
Mercury *	F3FC2.D - Graphite	AFC2.MY
Chalk White *	F3FC2.OK - Natural Oak	DFC2.CW
Mocha *	F3FC2.OK - Natural Oak	DFC2.MC
Pebble Grey *	F3FC2.OK - Natural Oak	DFC2.PG
Slate Grey *	F3FC2.OK - Natural Oak	DFC2.SG
Aruba		
Derwent Blue	F3FC2.D - Graphite	AFC2.DB
Alpine Elm	F3FC2.D - Graphite	AFC2.AE
Charcoal Elm	F3FC2.D - Graphite	AFC2.CE
Gloss Dark Clay	F3FC2.D - Graphite	AFC2.GDC
Mercury	F3FC2.D - Graphite	AFC2.MY
Mocha	F3FC2.OK - Natural Oak	DFC2.MC
Flintwood	F3FC2.D - Graphite	AFC2.FW
Washed Oak	F3FC2.G - Silver	AFC2.WO
White	F3FC2.W - White	AFC2.W
Vetro		
Light Grey	F3FC2.G - Silver	VFC2.VG
White	F3FC2.G - Silver	VFC2.VW
Cinder	F3FC2.D - Graphite	VFC2.VC
Capella		
White	F3FC2.W - White	CFC2.W

Features

- Soft close hinges
- One adjustable shelf
- Reversible door
- A plinth is required for this unit - see pages 135-136

* These products have plain fronted fascia packs

Total £269.60

£211.50

£58.10



Exposed carcass sides are covered by using colour matched end panels which will be required to complete your fitted furniture run. See pages 135-136 for panel options.



Most freestanding units require a colour matched plinth to be installed to cover any pipework underneath the units. See pages 135-136 for plinth options.



Exposed carcass sides are covered by using colour matched end panels which will be required to complete your fitted furniture run. See pages 135-136 for panel options.



Most freestanding units require a colour matched plinth to be installed to cover any pipework underneath the units. See pages 135-136 for plinth options.

STANDARD DEPTH UNITS

300mm standard depth floor cupboard with fascia/door pack

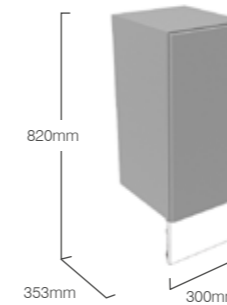

Finish	Recommended Carcass	Fascia/Door Pack
Burford		
Coniston Blue	F3FC3.D - Graphite	DFC3.CB
Derwent Blue	F3FC3.D - Graphite	DFC3.DB
Mercury	F3FC3.D - Graphite	DFC3.MY
Chalk White	F3FC3.OK - Natural Oak	DFC3.CW
Mocha	F3FC3.OK - Natural Oak	DFC3.MC
Pebble Grey	F3FC3.OK - Natural Oak	DFC3.PG
Slate Grey	F3FC3.OK - Natural Oak	DFC3.SG
Aruba		
Derwent Blue	F3FC3.D - Graphite	AFC3.DB
Alpine Elm	F3FC3.D - Graphite	AFC3.AE
Charcoal Elm	F3FC3.D - Graphite	AFC3.CE
Gloss Dark Clay	F3FC3.D - Graphite	AFC3.GDC
Mercury	F3FC3.D - Graphite	AFC3.MY
Mocha	F3FC3.OK - Natural Oak	AFC3.MC
Flintwood	F3FC3.D - Graphite	AFC3.FW
Washed Oak	F3FC3.G - Silver	AFC3.WO
White	F3FC3.W - White	AFC3.W
Vetro		
Light Grey	F3FC3.G - Silver	VFC3.VG
White	F3FC3.G - Silver	VFC3.VW
Cinder	F3FC3.D - Graphite	VFC3.VC
Capella		
White	F3FC3.W - White	CFC3.W

Features

- Soft close hinges
- One adjustable shelf
- Reversible door
- A plinth is required for this unit - see pages 135-136

Total £288.30

£220.50

£67.80

400mm standard depth floor cupboard with fascia/door pack

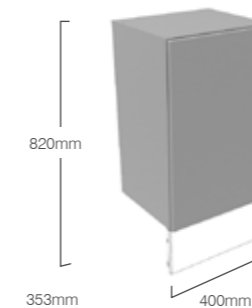

Finish	Recommended Carcass	Fascia/Door Pack
Burford		
Coniston Blue	F3FC4.D - Graphite	DFC4.CB
Derwent Blue	F3FC4.D - Graphite	DFC4.DB
Mercury	F3FC4.D - Graphite	DFC4.MY
Chalk White	F3FC4.OK - Natural Oak	DFC4.CW
Mocha	F3FC4.OK - Natural Oak	DFC4.MC
Pebble Grey	F3FC4.OK - Natural Oak	DFC4.PG
Slate Grey	F3FC4.OK - Natural Oak	DFC4.SG
Aruba		
Derwent Blue	F3FC4.D - Graphite	AFC4.DB
Alpine Elm	F3FC4.D - Graphite	AFC4.AE
Charcoal Elm	F3FC4.D - Graphite	AFC4.CE
Gloss Dark Clay	F3FC4.D - Graphite	AFC4.GDC
Mercury	F3FC4.D - Graphite	AFC4.MY
Mocha	F3FC4.OK - Natural Oak	AFC4.MC
Flintwood	F3FC4.D - Graphite	AFC4.FW
Washed Oak	F3FC4.G - Silver	AFC4.WO
White	F3FC4.W - White	AFC4.W
Vetro		
Light Grey	F3FC4.G - Silver	VFC4.VG
White	F3FC4.G - Silver	VFC4.VW
Cinder	F3FC4.D - Graphite	VFC4.VC
Capella		
White	F3FC4.W - White	CFC4.W

Features

- Soft close hinges
- One adjustable shelf
- Reversible door
- A plinth is required for this unit - see pages 135-136

Total £328.40

£251.00

£77.40

STANDARD DEPTH UNITS

600mm standard depth floor cupboard with fascia/door pack

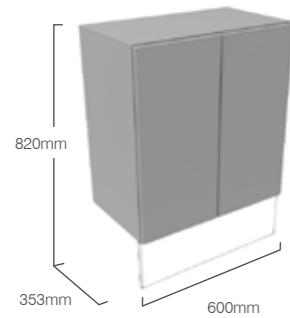

Finish

Burford

Coniston Blue
Derwent Blue
Mercury
Chalk White
Mocha
Pebble Grey
Slate Grey

Aruba

Derwent Blue
Alpine Elm
Charcoal Elm
Gloss Dark Clay
Mercury
Mocha
Flintwood
Washed Oak
White

Vetro

Light Grey
White
Cinder

Capella

White

Recommended Carcass

F3FC6.D - Graphite
F3FC6.D - Graphite
F3FC6.D - Graphite
F3FC6.OK - Natural Oak
F3FC6.OK - Natural Oak
F3FC6.OK - Natural Oak
F3FC6.OK - Natural Oak

F3FC6.D - Graphite
F3FC6.D - Graphite
F3FC6.D - Graphite
F3FC6.D - Graphite
F3FC6.D - Graphite
F3FC6.OK - Natural Oak
F3FC6.D - Graphite
F3FC6.G - Silver
F3FC6.W - White

F3FC6.G - Silver
F3FC6.G - Silver
F3FC6.D - Graphite

F3FC6.W - White

Fascia/Door Pack

DFC3.CB x2
DFC3.DB x2
DFC3.MY x2
DFC3.CW x2
DFC3.MC x2
DFC3.PG x2
DFC3.SG x2

AFC3.DB x2
AFC3.AE x2
AFC3.CE x2
AFC3.GDC x2
AFC3.MY x2
AFC3.MC x2
AFC3.FW x2
AFC3.WO x2
AFC3.W x2

VFC3.VG x2
VFC3.VW x2
VFC3.VC x2

CFC3.W x2

Features

- Soft close hinges
- One adjustable shelf
- A plinth is required for this unit - see pages 135-136

Total £419.60

£284.00

£135.60

300mm standard depth shelf storage unit

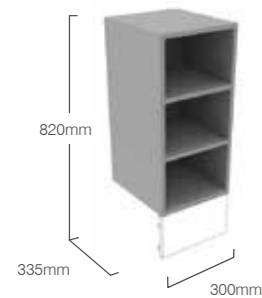

- Can be cut down to suit odd size space in furniture run
- Supplied for self assembly
- A plinth is required for this unit - see pages 135-136

F3SS3.D - Graphite
F3SS3.OK - Natural Oak
F3SS3.W - White
F3SS3.G - Silver

Total £165.50

£165.50

300mm standard depth twin drawer unit with fascia/door pack

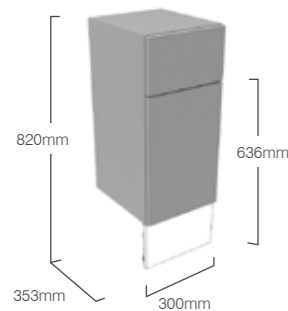

Burford

Coniston Blue
Derwent Blue
Mercury
Chalk White
Mocha
Pebble Grey
Slate Grey

Aruba

Derwent Blue
Alpine Elm
Charcoal Elm
Gloss Dark Clay
Mercury
Mocha
Flintwood
Washed Oak
White

Vetro

Light Grey
White
Cinder

Capella

White

F3DS3.D - Graphite
F3DS3.D - Graphite
F3DS3.D - Graphite
F3DS3.OK - Natural Oak
F3DS3.OK - Natural Oak
F3DS3.OK - Natural Oak
F3DS3.OK - Natural Oak

F3DS3.D - Graphite
F3DS3.D - Graphite
F3DS3.D - Graphite
F3DS3.D - Graphite
F3DS3.D - Graphite
F3DS3.OK - Natural Oak
F3DS3.D - Graphite
F3DS3.G - Silver
F3DS3.W - White

F3DS3.G - Silver
F3DS3.G - Silver
F3DS3.D - Graphite

F3DS3.W - White

DDS3.CB
DDS3.DB
DDS3.MY
DDS3.CW
DDS3.MC
DDS3.PG
DDS3.SG

ADS3.DB
ADS3.AE
ADS3.CE
ADS3.GDC
ADS3.MY
ADS3.MC
ADS3.FW
ADS3.WO
ADS3.W

VDS3.VG
VDS3.VW
VDS3.VC

Features

- One large and one small soft close drawer
- Fascias easily aligned
- Non-slip rubber matting in drawers
- A plinth is required for this unit - see pages 135-136

Total £652.80

£585.00

£67.80



Exposed carcass sides are covered by using colour matched end panels which will be required to complete your fitted furniture run. See pages 135-136 for panel options.



Most freestanding units require a colour matched plinth to be installed to cover any pipework underneath the units. See pages 135-136 for plinth options.

STANDARD DEPTH UNITS

300mm standard depth triple drawer unit with fascia/door pack

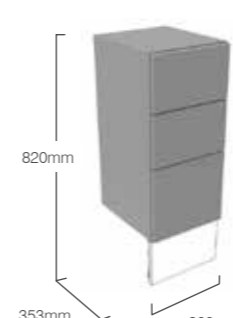

Finish

Burford

Coniston Blue*
Derwent Blue*
Mercury*
Chalk White*
Mocha*
Pebble Grey*
Slate Grey*

Aruba

Derwent Blue
Alpine Elm
Charcoal Elm
Gloss Dark Clay
Mercury
Mocha
Flintwood
Washed Oak
White

Vetro

Light Grey
White
Cinder

Capella

White

Recommended Carcass

F33DR.D - Graphite
F33DR.D - Graphite
F33DR.D - Graphite
F33DR.OK - Natural Oak
F33DR.OK - Natural Oak
F33DR.OK - Natural Oak
F33DR.OK - Natural Oak

F33DR.D - Graphite
F33DR.D - Graphite
F33DR.D - Graphite
F33DR.D - Graphite
F33DR.D - Graphite
F33DR.OK - Natural Oak
F33DR.D - Graphite
F33DR.G - Silver
F33DR.W - White

F33DR.G - Silver
F33DR.G - Silver
F33DR.D - Graphite

F33DR.W - White

Fascia/Door Pack

D3DR.CB
D3DR.DB
D3DR.MY
D3DR.CW
D3DR.MC
D3DR.PG
D3DR.SG

A3DR.DB
A3DR.AE
A3DR.CE
A3DR.GDC
A3DR.MY
A3DR.MC
A3DR.FW
A3DR.WO
A3DR.W

V3DR.VG
V3DR.VW
V3DR.VC

C3DR.W

Features

- Soft close drawers
- Fascias easily aligned
- A plinth is required for this unit - see pages 135-136

* These products have plain fronted fascia packs

Total £663.20

£585.00

£78.20

200mm standard depth toilet roll holder cupboard with fascia/door pack

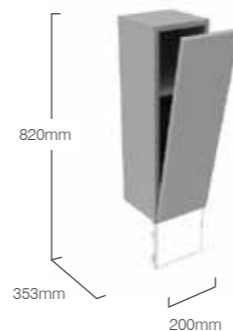

Burford

Coniston Blue*
Derwent Blue*
Mercury*
Chalk White*
Mocha*
Pebble Grey*
Slate Grey*

Aruba

Derwent Blue
Alpine Elm
Charcoal Elm
Gloss Dark Clay
Mercury
Mocha
Flintwood
Washed Oak
White

Vetro

Light Grey
White
Cinder

Capella

White

F3TR2.D - Graphite
F3TR2.D - Graphite
F3TR2.D - Graphite
F3TR2.OK - Natural Oak
F3TR2.OK - Natural Oak
F3TR2.OK - Natural Oak
F3TR2.OK - Natural Oak

F3TR2.D - Graphite
F3TR2.D - Graphite
F3TR2.D - Graphite
F3TR2.D - Graphite
F3TR2.D - Graphite
F3TR2.OK - Natural Oak
F3TR2.D - Graphite
F3TR2.G - Silver
F3TR2.W - White

F3TR2.G - Silver
F3TR2.G - Silver
F3TR2.D - Graphite

F3TR2.W - White

DTR2.CB
DTR2.DB
ATR2.MY
DTR2.CW
DTR2.MC
DTR2.PG
DTR2.SG

ATR2.DB
ATR2.AE
ATR2.CE
ATR2.GDC
ATR2.MY
DTR2.MC
ATR2.FW
ATR2.WO
ATR2.W

VTR2.VG
VTR2.VW
VTR2.VC

CTR2.W

Features

- Pull down door (plain door on Burford)
- Toilet roll stored on back of door
- A plinth is required for this unit - see pages 135-136

* These products have plain fronted fascia packs

Total £378.10

£320.00

£58.10



Exposed carcass sides are covered by using colour matched end panels which will be required to complete your fitted furniture run. See pages 135-136 for panel options.



Most freestanding units require a colour matched plinth to be installed to cover any pipework underneath the units. See pages 135-136 for plinth options.

STANDARD DEPTH UNITS

300mm standard depth full height twin door cupboard with fascia/door pack

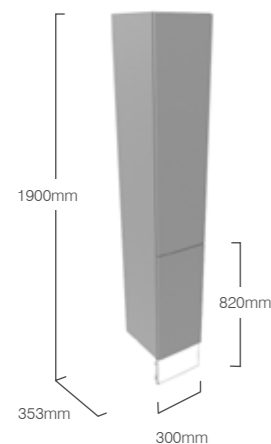

Finish	Recommended Carcass	Fascia/Door Pack
Burford		
Coniston Blue	F3FHU3.D - Graphite	DFHU3.CB
Derwent Blue	F3FHU3.D - Graphite	DFHU3.DB
Mercury	F3FHU3.D - Graphite	DFHU3.MY
Chalk White	F3FHU3.OK - Natural Oak	DFHU3.CW
Mocha	F3FHU3.OK - Natural Oak	DFHU3.MC
Pebble Grey	F3FHU3.OK - Natural Oak	DFHU3.PG
Slate Grey	F3FHU3.OK - Natural Oak	DFHU3.SG
Aruba		
Derwent Blue	F3FHU3.D - Graphite	AFHU3.DB
Alpine Elm	F3FHU3.D - Graphite	AFHU3.AE
Charcoal Elm	F3FHU3.D - Graphite	AFHU3.CE
Gloss Dark Clay	F3FHU3.D - Graphite	AFHU3.GDC
Mercury	F3FHU3.D - Graphite	AFHU3.MY
Mocha	F3FHU3.OK - Natural Oak	AFHU3.MC
Flintwood	F3FHU3.D - Graphite	AFHU3.FW
Washed Oak	F3FHU3.G - Silver	AFHU3.WO
White	F3FHU3.W - White	AFHU3.W
Vetro		
Light Grey	F3FHU3.G - Silver	VFHU3.VG
White	F3FHU3.G - Silver	VFHU3.VW
Cinder	F3FHU3.D - Graphite	VFHU3.VC
Capella		
White	F3FHU3.W - White	CFHU3.W

Features

- Soft close hinges
- Two adjustable glass shelves in top section
- One wooden adjustable shelf in base
- A plinth is required for this unit - see pages 135-136

Total £573.50 **£427.00** **£146.50**

SLIM DEPTH UNITS

500mm slim depth back to wall WC unit with fascia/door pack



Finish	Recommended Carcass	Fascia/Door Pack
Burford Standard WC		
Coniston Blue	F2BW5.D - Graphite	DBW5.CB
Derwent Blue	F2BW5.D - Graphite	DBW5.DB
Mercury	F2BW5.D - Graphite	DBW5.MY
Chalk White	F2BW5.OK - Natural Oak	DBW5.CW
Mocha	F2BW5.OK - Natural Oak	DBW5.MC
Pebble Grey	F2BW5.OK - Natural Oak	DBW5.PG
Slate Grey	F2BW5.OK - Natural Oak	DBW5.SG
Comfort Height WC		
Coniston Blue	F2BW5.D - Graphite	ABW5.CB *
Derwent Blue	F2BW5.D - Graphite	ABW5.DB *
Mercury	F2BW5.D - Graphite	ABW5.MY *
Chalk White	F2BW5.OK - Natural Oak	ABW5.CW *
Mocha	F2BW5.OK - Natural Oak	ABW5.MC *
Pebble Grey	F2BW5.OK - Natural Oak	ABW5.PG *
Slate Grey	F2BW5.OK - Natural Oak	ABW5.SG *
Aruba		
Derwent Blue	F2BW5.D - Graphite	ABW5.DB
Alpine Elm	F2BW5.D - Graphite	ABW5.AE
Charcoal Elm	F2BW5.D - Graphite	ABW5.CE
Gloss Dark Clay	F2BW5.D - Graphite	ABW5.GDC
Mercury	F2BW5.D - Graphite	ABW5.MY
Mocha	F2BW5.OK - Natural Oak	ABW5.MC
Flintwood	F2BW5.D - Graphite	ABW5.FW
Washed Oak	F2BW5.G - Silver	ABW5.WO
White	F2BW5.W - White	ABW5.W
Vetro		
Light Grey	F2BW5.G - Silver	VBW5.VG
White	F2BW5.G - Silver	VBW5.VW
Cinder	F2BW5.D - Graphite	VBW5.VC
Capella		
White	F2BW5.W - White	CBW5.W

Features

- Fascia to be cut on site to suit sanitaryware
- Main panel goes to floor
- Front access top fascia
- For compatible back to wall WCs see pages 141-144

* These fascia packs are designed to be used with comfort height WC pans & cisterns, so exclude the Burford moulding

Total £425.50 **£269.00** **£156.50**

600mm slim depth back to wall WC unit with fascia/door pack



Finish	Recommended Carcass	Fascia/Door Pack
Burford Standard WC		
Coniston Blue	F2BW6.D - Graphite	DBW6.CB
Derwent Blue	F2BW6.D - Graphite	DBW6.DB
Mercury	F2BW6.D - Graphite	DBW6.MY
Chalk White	F2BW6.OK - Natural Oak	DBW6.CW
Mocha	F2BW6.OK - Natural Oak	DBW6.MC
Pebble Grey	F2BW6.OK - Natural Oak	DBW6.PG
Slate Grey	F2BW6.OK - Natural Oak	DBW6.SG
Comfort Height WC		
Coniston Blue	F2BW6.D - Graphite	ABW6.CB *
Derwent Blue	F2BW6.D - Graphite	ABW6.DB *
Mercury	F2BW6.D - Graphite	ABW6.MY *
Chalk White	F2BW6.OK - Natural Oak	ABW6.CW *
Mocha	F2BW6.OK - Natural Oak	ABW6.MC *
Pebble Grey	F2BW6.OK - Natural Oak	ABW6.PG *
Slate Grey	F2BW6.OK - Natural Oak	ABW6.SG *
Aruba		
Derwent Blue	F2BW6.D - Graphite	ABW6.DB
Alpine Elm	F2BW6.D - Graphite	ABW6.AE
Charcoal Elm	F2BW6.D - Graphite	ABW6.CE
Gloss Dark Clay	F2BW6.D - Graphite	ABW6.GDC
Mercury	F2BW6.D - Graphite	ABW6.MY
Mocha	F2BW6.OK - Natural Oak	ABW6.MC
Flintwood	F2BW6.D - Graphite	ABW6.FW
Washed Oak	F2BW6.G - Silver	ABW6.WO
White	F2BW6.W - White	ABW6.W
Vetro		
Light Grey	F2BW6.G - Silver	VBW6.VG
White	F2BW6.G - Silver	VBW6.VW
Cinder	F2BW6.D - Graphite	VBW6.VC
Capella		
White	F2BW6.W - White	CBW6.W

Features

- Fascia to be cut on site to suit sanitaryware
- Main panel goes to floor
- Front access top fascia
- For compatible back to wall WCs see pages 141-144

* These fascia packs are designed to be used with comfort height WC pans & cisterns, so exclude the Burford moulding

Total £465.00 **£290.00** **£175.00**



Exposed carcass sides are covered by using colour matched end panels which will be required to complete your fitted furniture run. See pages 135-136 for panel options.



Most freestanding units require a colour matched plinth to be installed to cover any pipework underneath the units. See pages 135-136 for plinth options.



Exposed carcass sides are covered by using colour matched end panels which will be required to complete your fitted furniture run. See pages 135-136 for panel options.



Most freestanding units require a colour matched plinth to be installed to cover any pipework underneath the units. See pages 135-136 for plinth options.

SLIM DEPTH UNITS

500mm slim depth basin unit with fascia/door pack

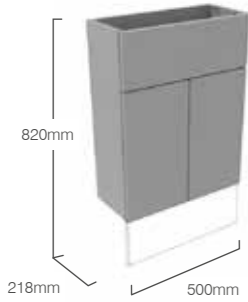

Finish	Recommended Carcass	Fascia/Door Pack
Burford		
Coniston Blue	F2SC5.D - Graphite	DSC5.CB
Derwent Blue	F2SC5.D - Graphite	DSC5.DB
Mercury	F2SC5.D - Graphite	DSC5.MY
Chalk White	F2SC5.OK - Natural Oak	DSC5.CW
Mocha	F2SC5.OK - Natural Oak	DSC5.MC
Pebble Grey	F2SC5.OK - Natural Oak	DSC5.PG
Slate Grey	F2SC5.OK - Natural Oak	DSC5.SG
Aruba		
Derwent Blue	F2SC5.D - Graphite	ASC5.DB
Alpine Elm	F2SC5.D - Graphite	ASC5.AE
Charcoal Elm	F2SC5.D - Graphite	ASC5.CE
Gloss Dark Clay	F2SC5.D - Graphite	ASC5.GDC
Mercury	F2SC5.D - Graphite	ASC5.MY
Mocha	F2SC5.OK - Natural Oak	ASC5.MC
Flintwood	F2SC5.D - Graphite	ASC5.FW
Washed Oak	F2SC5.G - Silver	ASC5.WO
White	F2SC5.W - White	ASC5.W
Vetro		
Light Grey	F2SC5.G - Silver	VSC5.VG
White	F2SC5.G - Silver	VSC5.VW
Cinder	F2SC5.D - Graphite	VSC5.VC
Capella		
White	F2SC5.W - White	CSC5.W

Features

- Fascia to be cut on site to suit sanitaryware
- One adjustable shelf
- Soft close hinges
- Removable back panel
- For compatible basins see pages 148-149
- A plinth is required for this unit - see pages 135-136

Total £422.00

£263.00

£159.00

600mm slim depth basin unit with fascia/door pack

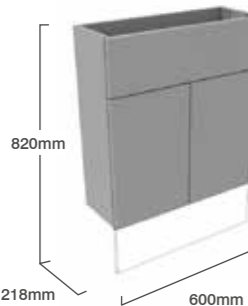

Finish	Recommended Carcass	Fascia/Door Pack
Burford		
Coniston Blue	F2SC6.D - Graphite	DSC6.CB
Derwent Blue	F2SC6.D - Graphite	DSC6.DB
Mercury	F2SC6.D - Graphite	DSC6.MY
Chalk White	F2SC6.OK - Natural Oak	DSC6.CW
Mocha	F2SC6.OK - Natural Oak	DSC6.MC
Pebble Grey	F2SC6.OK - Natural Oak	DSC6.PG
Slate Grey	F2SC6.OK - Natural Oak	DSC6.SG
Aruba		
Derwent Blue	F2SC6.D - Graphite	ASC6.DB
Alpine Elm	F2SC6.D - Graphite	ASC6.AE
Charcoal Elm	F2SC6.D - Graphite	ASC6.CE
Gloss Dark Clay	F2SC6.D - Graphite	ASC6.GDC
Mercury	F2SC6.D - Graphite	ASC6.MY
Mocha	F2SC6.OK - Natural Oak	ASC6.MC
Flintwood	F2SC6.D - Graphite	ASC6.FW
Washed Oak	F2SC6.G - Silver	ASC6.WO
White	F2SC6.W - White	ASC6.W
Vetro		
Light Grey	F2SC6.G - Silver	VSC6.VG
White	F2SC6.G - Silver	VSC6.VW
Cinder	F2SC6.D - Graphite	VSC6.VC
Capella		
White	F2SC6.W - White	CSC6.W

Features

- Fascia to be cut on site to suit sanitaryware
- One adjustable shelf
- Soft close hinges
- Removable back panel
- For compatible basins see pages 148-149
- A plinth is required for this unit - see pages 135-136

Total £467.00

£292.00

£175.00



Exposed carcass sides are covered by using colour matched end panels which will be required to complete your fitted furniture run. See pages 135-136 for panel options.



Most freestanding units require a colour matched plinth to be installed to cover any pipework underneath the units. See pages 135-136 for plinth options.

SLIM DEPTH UNITS

700mm slim depth basin unit with fascia/door pack

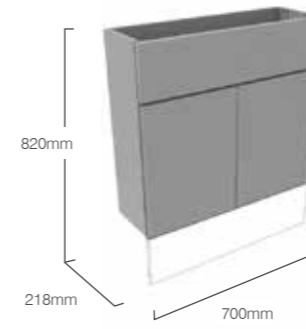

Finish	Recommended Carcass	Fascia/Door Pack
Burford		
Coniston Blue	F2SC7.D - Graphite	DSC7.CB
Derwent Blue	F2SC7.D - Graphite	DSC7.DB
Mercury	F2SC7.D - Graphite	DSC7.MY
Chalk White	F2SC7.OK - Natural Oak	DSC7.CW
Mocha	F2SC7.OK - Natural Oak	DSC7.MC
Pebble Grey	F2SC7.OK - Natural Oak	DSC7.PG
Slate Grey	F2SC7.OK - Natural Oak	DSC7.SG
Aruba		
Derwent Blue	F2SC7.D - Graphite	ASC7.DB
Alpine Elm	F2SC7.D - Graphite	ASC7.AE
Charcoal Elm	F2SC7.D - Graphite	ASC7.CE
Gloss Dark Clay	F2SC7.D - Graphite	ASC7.GDC
Mercury	F2SC7.D - Graphite	ASC7.MY
Mocha	F2SC7.OK - Natural Oak	ASC7.MC
Flintwood	F2SC7.D - Graphite	ASC7.FW
Washed Oak	F2SC7.G - Silver	ASC7.WO
White	F2SC7.W - White	ASC7.W
Vetro		
Light Grey	F2SC7.G - Silver	VSC7.VG
White	F2SC7.G - Silver	VSC7.VW
Cinder	F2SC7.D - Graphite	VSC7.VC
Capella		
White	F2SC7.W - White	CSC7.W

Features

- Fascia to be cut on site to suit sanitaryware
- One adjustable shelf
- Soft close hinges
- Removable back panel
- For compatible basins see pages 148-148
- A plinth is required for this unit - see pages 135-136

Total £495.00

£301.00

£194.00

200mm slim depth floor cupboard with fascia/door pack

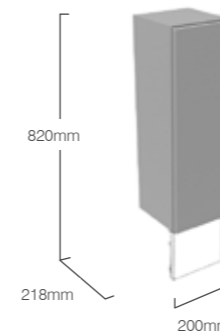

Finish	Recommended Carcass	Fascia/Door Pack
Burford		
Coniston Blue *	F2FC2.D - Graphite	DFC2.CB
Derwent Blue *	F2FC2.D - Graphite	DFC2.DB
Mercury *	F2FC2.D - Graphite	AFC2.MY
Chalk White *	F2FC2.OK - Natural Oak	DFC2.CW
Mocha *	F2FC2.OK - Natural Oak	DFC2.MC
Pebble Grey *	F2FC2.OK - Natural Oak	DFC2.PG
Slate Grey *	F2FC2.OK - Natural Oak	DFC2.SG
Aruba		
Derwent Blue	F2FC2.D - Graphite	AFC2.DB
Alpine Elm	F2FC2.D - Graphite	AFC2.AE
Charcoal Elm	F2FC2.D - Graphite	AFC2.CE
Gloss Dark Clay	F2FC2.D - Graphite	AFC2.GDC
Mercury	F2FC2.D - Graphite	AFC2.MY
Mocha	F2FC2.OK - Natural Oak	DFC2.MC
Flintwood	F2FC2.D - Graphite	AFC2.FW
Washed Oak	F2FC2.G - Silver	AFC2.WO
White	F2FC2.W - White	AFC2.W
Vetro		
Light Grey	F2FC2.G - Silver	VFC2.VG
White	F2FC2.G - Silver	VFC2.VW
Cinder	F2FC2.D - Graphite	VFC2.VC
Capella		
White	F2FC2.W - White	CFC2.W

Features

- Soft close hinges
- One adjustable shelf
- Reversible door
- A plinth is required for this unit - see pages 135-136

* These products have plain fronted fascia packs

Total £250.10

£192.00

£58.10



Exposed carcass sides are covered by using colour matched end panels which will be required to complete your fitted furniture run. See pages 135-136 for panel options.



Most freestanding units require a colour matched plinth to be installed to cover any pipework underneath the units. See pages 135-136 for plinth options.

SLIM DEPTH UNITS

300mm slim depth floor cupboard with fascia/door pack

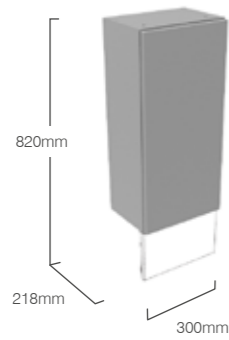

Finish	Recommended Carcass	Fascia/Door Pack
Burford Coniston Blue Derwent Blue Mercury Chalk White Mocha Pebble Grey Slate Grey	F2FC3.D - Graphite F2FC3.D - Graphite F2FC3.D - Graphite F2FC3.OK - Natural Oak F2FC3.OK - Natural Oak F2FC3.OK - Natural Oak F2FC3.OK - Natural Oak	DFC3.CB DFC3.DB DFC3.MY DFC3.CW DFC3.MC DFC3.PG DFC3.SG
Aruba Derwent Blue Alpine Elm Charcoal Elm Gloss Dark Clay Mercury Mocha Flintwood Washed Oak White	F2FC3.D - Graphite F2FC3.D - Graphite F2FC3.D - Graphite F2FC3.D - Graphite F2FC3.D - Graphite F2FC3.OK - Natural Oak F2FC3.D - Graphite F2FC3.G - Silver F2FC3.W - White	AFC3.DB AFC3.AE AFC3.CE AFC3.GDC AFC3.MY AFC3.MC AFC3.FW AFC3.WO AFC3.W
Vetro Light Grey White Cinder	F2FC3.G - Silver F2FC3.G - Silver F2FC3.D - Graphite	VFC3.VG VFC3.VW VFC3.VC
Capella White	F2FC3.W - White	CFC3.W

Features

- Soft close hinges
- One adjustable shelf
- Reversible door
- A plinth is required for this unit - see pages 135-136

Total £270.30

400mm slim depth floor cupboard with fascia/door pack

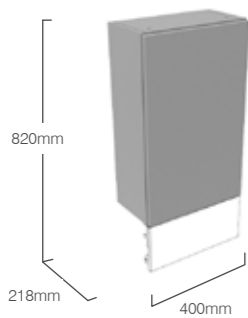

Finish	Recommended Carcass	Fascia/Door Pack
Burford Coniston Blue Derwent Blue Mercury Chalk White Mocha Pebble Grey Slate Grey	F2FC4.D - Graphite F2FC4.D - Graphite F2FC4.D - Graphite F2FC4.OK - Natural Oak F2FC4.OK - Natural Oak F2FC4.OK - Natural Oak F2FC4.OK - Natural Oak	DFC4.CB DFC4.DB DFC4.MY DFC4.CW DFC4.MC DFC4.PG DFC4.SG
Aruba Derwent Blue Alpine Elm Charcoal Elm Gloss Dark Clay Mercury Mocha Flintwood Washed Oak White	F2FC4.D - Graphite F2FC4.D - Graphite F2FC4.D - Graphite F2FC4.D - Graphite F2FC4.D - Graphite F2FC4.OK - Natural Oak F2FC4.D - Graphite F2FC4.G - Silver F2FC4.W - White	AFC4.DB AFC4.AE AFC4.CE AFC4.GDC AFC4.MY AFC4.MC AFC4.FW AFC4.WO AFC4.W
Vetro Light Grey White Cinder	F2FC4.G - Silver F2FC4.G - Silver F2FC4.D - Graphite	VFC4.VG VFC4.VW VFC4.VC
Capella White	F2FC4.W - White	CFC4.W

Features

- Soft close hinges
- One adjustable shelf
- Reversible door
- A plinth is required for this unit - see pages 135-136

Total £289.40

SLIM DEPTH UNITS

300mm slim depth shelf storage unit

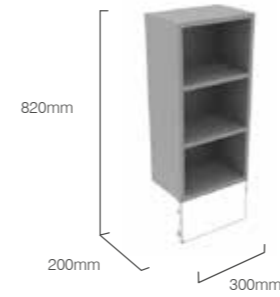

Features	Recommended Carcass
<ul style="list-style-type: none"> • Can be cut down to suit odd size space in furniture run • Supplied for self assembly • A plinth is required for this unit - see pages 135-136 	F2SS3.D - Graphite F2SS3.OK - Natural Oak F2SS3.W - White F2SS3.G - Silver

Total £146.50

£146.50

200mm slim depth toilet roll holder cupboard with fascia/door pack

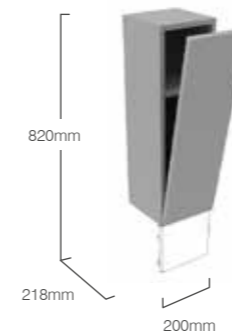

Finish	Recommended Carcass	Fascia/Door Pack
Burford Coniston Blue* Derwent Blue* Mercury* Chalk White* Mocha* Pebble Grey* Slate Grey*	F2TR2.D - Graphite F2TR2.D - Graphite F2TR2.D - Graphite F2TR2.OK - Natural Oak F2TR2.OK - Natural Oak F2TR2.OK - Natural Oak F2TR2.OK - Natural Oak	DTR2.CB DTR2.DB ATR2.MY DTR2.CW DTR2.MC DTR2.PG DTR2.SG
Aruba Derwent Blue Alpine Elm Charcoal Elm Gloss Dark Clay Mercury Mocha Flintwood Washed Oak White	F2TR2.D - Graphite F2TR2.D - Graphite F2TR2.D - Graphite F2TR2.D - Graphite F2TR2.D - Graphite F2TR2.OK - Natural Oak F2TR2.D - Graphite F2TR2.G - Silver F2TR2.W - White	ATR2.DB ATR2.AE ATR2.CE ATR2.GDC ATR2.MY DTR2.MC ATR2.FW ATR2.WO ATR2.W
Vetro Light Grey White Cinder	F2TR2.G - Silver F2TR2.G - Silver F2TR2.D - Graphite	VTR2.VG VTR2.VW VTR2.VC
Capella White	F2TR2.W - White	CTR2.W

Features

- Pull down door
- Toilet roll stored on back of door
- A plinth is required for this unit - see pages 135-136

* These products have plain fronted fascia packs

Total £359.10

£301.00

£58.10



Exposed carcass sides are covered by using colour matched end panels which will be required to complete your fitted furniture run. See pages 135-136 for panel options.



Most freestanding units require a colour matched plinth to be installed to cover any pipework underneath the units. See pages 135-136 for plinth options.



Exposed carcass sides are covered by using colour matched end panels which will be required to complete your fitted furniture run. See pages 135-136 for panel options.



Most freestanding units require a colour matched plinth to be installed to cover any pipework underneath the units. See pages 135-136 for plinth options.

SLIM DEPTH UNITS

300mm slim depth full height twin door cupboard with fascia/door pack

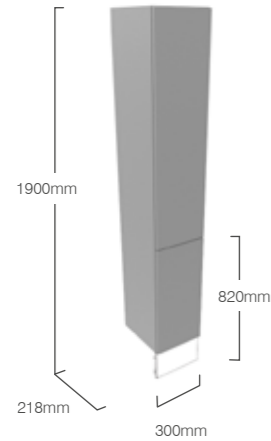

Finish	Recommended Carcass	Fascia/Door Pack
Burford		
Coniston Blue	F2FHU3.D - Graphite	DFHU3.CB
Derwent Blue	F2FHU3.D - Graphite	DFHU3.DB
Mercury	F2FHU3.D - Graphite	DFHU3.MY
Chalk White	F2FHU3.OK - Natural Oak	DFHU3.CW
Mocha	F2FHU3.OK - Natural Oak	DFHU3.MC
Pebble Grey	F2FHU3.OK - Natural Oak	DFHU3.PG
Slate Grey	F2FHU3.OK - Natural Oak	DFHU3.SG
Aruba		
Derwent Blue	F2FHU3.D - Graphite	AFHU3.DB
Alpine Elm	F2FHU3.D - Graphite	AFHU3.AE
Charcoal Elm	F2FHU3.D - Graphite	AFHU3.CE
Gloss Dark Clay	F2FHU3.D - Graphite	AFHU3.GDC
Mercury	F2FHU3.D - Graphite	AFHU3.MY
Mocha	F2FHU3.OK - Natural Oak	AFHU3.MC
Flintwood	F2FHU3.D - Graphite	AFHU3.FW
Washed Oak	F2FHU3.G - Silver	AFHU3.WO
White	F2FHU3.W - White	AFHU3.W
Vetro		
Light Grey	F2FHU3.G - Silver	VFHU3.VG
White	F2FHU3.G - Silver	VFHU3.VW
Cinder	F2FHU3.D - Graphite	VFHU3.VC
Capella		
White	F2FHU3.W - White	CFHU3.W

Features

- Soft close hinges
- Two adjustable glass shelves in top section
- One wooden adjustable shelf in base
- A plinth is required for this unit - see pages 135-136

Total £530.50

£384.00

£146.50



Exposed carcass sides are covered by using colour matched end panels which will be required to complete your fitted furniture run. See pages 135-136 for panel options.



Most freestanding units require a colour matched plinth to be installed to cover any pipework underneath the units. See pages 135-136 for plinth options.

WALL CUPBOARDS - SUITABLE FOR STANDARD & SLIM DEPTH UNITS

200mm wall mounted cupboard with fascia/door pack

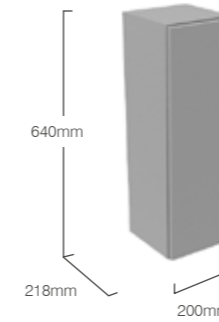

Finish	Recommended Carcass	Fascia/Door Pack
Burford		
Coniston Blue*	F2WC2.D - Graphite	DFC2.CB
Derwent Blue *	F2WC2.D - Graphite	DFC2.DB
Mercury *	F2WC2.D - Graphite	AFC2.MY
Chalk White *	F2WC2.OK - Natural Oak	DFC2.CW
Mocha *	F2WC2.OK - Natural Oak	DFC2.MC
Pebble Grey *	F2WC2.OK - Natural Oak	DFC2.PG
Slate Grey *	F2WC2.OK - Natural Oak	DFC2.SG
Aruba		
Derwent Blue	F2WC2.D - Graphite	AFC2.DB
Alpine Elm	F2WC2.D - Graphite	AFC2.AE
Charcoal Elm	F2WC2.D - Graphite	AFC2.CE
Gloss Dark Clay	F2WC2.D - Graphite	AFC2.GDC
Mercury	F2WC2.D - Graphite	AFC2.MY
Mocha	F2WC2.OK - Natural Oak	DFC2.MC
Flintwood	F2WC2.D - Graphite	AFC2.FW
Washed Oak	F2WC2.G - Silver	AFC2.WO
White	F2WC2.W - White	AFC2.W
Vetro		
Light Grey	F2WC2.G - Silver	VFC2.VG
White	F2WC2.G - Silver	VFC2.VW
Cinder	F2WC2.D - Graphite	VFC2.VC
Capella		
White	F2WC2.W - White	CFC2.W

Features

- Soft close hinges
- Reversible door
- Two glass shelves
- Concealed hangers

* These products have plain fronted fascia packs

Total £242.10

£184.00

£58.10

300mm wall mounted cupboard

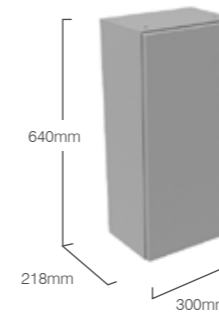

Finish	Recommended Carcass	Fascia/Door Pack
Burford		
Coniston Blue	F2WC3.D - Graphite	DFC3.CB
Derwent Blue	F2WC3.D - Graphite	DFC3.DB
Mercury	F2WC3.D - Graphite	DFC3.MY
Chalk White	F2WC3.OK - Natural Oak	DFC3.CW
Mocha	F2WC3.OK - Natural Oak	DFC3.MC
Pebble Grey	F2WC3.OK - Natural Oak	DFC3.PG
Slate Grey	F2WC3.OK - Natural Oak	DFC3.SG
Aruba		
Derwent Blue	F2WC3.D - Graphite	AFC3.DB
Alpine Elm	F2WC3.D - Graphite	AFC3.AE
Charcoal Elm	F2WC3.D - Graphite	AFC3.CE
Gloss Dark Clay	F2WC3.D - Graphite	AFC3.GDC
Mercury	F2WC3.D - Graphite	AFC3.MY
Mocha	F2WC3.OK - Natural Oak	AFC3.MC
Flintwood	F2WC3.D - Graphite	AFC3.FW
Washed Oak	F2WC3.G - Silver	AFC3.WO
White	F2WC3.W - White	AFC3.W
Vetro		
Light Grey	F2WC3.G - Silver	VFC3.VG
White	F2WC3.G - Silver	VFC3.VW
Cinder	F2WC3.D - Graphite	VFC3.VC
Capella		
White	F2WC3.W - White	CFC3.W

Total £272.30

£204.50

£67.80

WALL CUPBOARDS - SUITABLE FOR STANDARD & SLIM DEPTH UNITS

400mm wall mounted cupboard with fascia/door pack

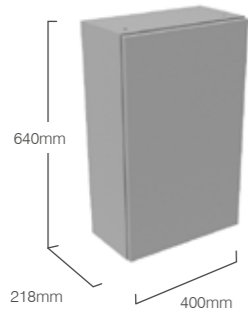

Finish	Recommended Carcass	Fascia/Door Pack
Burford		
Coniston Blue	F2WC4.D - Graphite	DFC4.CB
Derwent Blue	F2WC4.D - Graphite	DFC4.DB
Mercury	F2WC4.D - Graphite	DFC4.MY
Chalk White	F2WC4.OK - Natural Oak	DFC4.CW
Mocha	F2WC4.OK - Natural Oak	DFC4.MC
Pebble Grey	F2WC4.OK - Natural Oak	DFC4.PG
Slate Grey	F2WC4.OK - Natural Oak	DFC4.SG
Aruba		
Derwent Blue	F2WC4.D - Graphite	AFC4.DB
Alpine Elm	F2WC4.D - Graphite	AFC4.AE
Charcoal Elm	F2WC4.D - Graphite	AFC4.CE
Gloss Dark Clay	F2WC4.D - Graphite	AFC4.GDC
Mercury	F2WC4.D - Graphite	AFC4.MY
Mocha	F2WC4.OK - Natural Oak	AFC4.MC
Flintwood	F2WC4.D - Graphite	AFC4.FW
Washed Oak	F2WC4.G - Silver	AFC4.WO
White	F2WC4.W - White	AFC4.W
Vetro		
Light Grey	F2WC4.G - Silver	VFC4.VG
White	F2WC4.G - Silver	VFC4.VW
Cinder	F2WC4.D - Graphite	VFC4.VC
Capella		
White	F2WC4.W - White	CFC4.W

Features

- Soft close hinges
- Reversible door
- Two glass shelves
- Concealed hangers

Total £300.90

£223.50

£77.40

600mm wall mounted cupboard with fascia/door pack

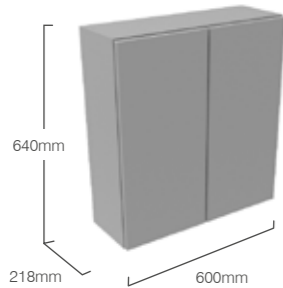

Finish	Recommended Carcass	Fascia/Door Pack
Burford		
Coniston Blue	F2WC6.D - Graphite	DFC3.CB x2
Derwent Blue	F2WC6.D - Graphite	DFC3.DB x2
Mercury	F2WC6.D - Graphite	DFC3.MY x2
Chalk White	F2WC6.OK - Natural Oak	DFC3.CW x2
Mocha	F2WC6.OK - Natural Oak	DFC3.MC x2
Pebble Grey	F2WC6.OK - Natural Oak	DFC3.PG x2
Slate Grey	F2WC6.OK - Natural Oak	DFC3.SG x2
Aruba		
Derwent Blue	F2WC6.D - Graphite	AFC3.DB x2
Alpine Elm	F2WC6.D - Graphite	AFC3.AE x2
Charcoal Elm	F2WC6.D - Graphite	AFC3.CE x2
Gloss Dark Clay	F2WC6.D - Graphite	AFC3.GDC x2
Mercury	F2WC6.D - Graphite	AFC3.MY x2
Mocha	F2WC6.OK - Natural Oak	AFC3.MC x2
Flintwood	F2WC6.D - Graphite	AFC3.FW x2
Washed Oak	F2WC6.G - Silver	AFC3.WO x2
White	F2WC6.W - White	AFC3.W x2
Vetro		
Light Grey	F2WC6.G - Silver	VFC3.VG x2
White	F2WC6.G - Silver	VFC3.VW x2
Cinder	F2WC6.D - Graphite	VFC3.VC x2
Capella		
White	F2WC6.W - White	CFC3.W x2

Features

- Soft close hinges
- Two glass shelves
- Concealed hangers

Total £419.60

£284.00

£135.60

HANDLES

	Finish	Code	Price	
	Kansas handle			
	• 197mm(l)	Chrome	FHKAN20.C	£16.60
	• 247mm(l)	Chrome	FHKAN25.C	£19.20
	• 297mm(l)	Chrome	FHKAN30.C	£22.00
	• 347mm(l)	Chrome	FHKAN35.C	£24.60
• 397mm(l)	Chrome	FHKAN40.C	£27.60	
	Stockton handle			
	• 128mm(l)	Chrome	SCHH04C.128	£17.00
	• 320mm(l)	Chrome	SCHH04C.320	£22.00
• 492mm(l)	Chrome	SCHH04C.492	£35.60	
	Stockton handle			
	• 128mm(l)	Black	SCHH04B.128	£17.00
	• 320mm(l)	Black	SCHH04B.320	£22.00
• 492mm(l)	Black	SCHH04B.492	£35.60	
	Stockton handle			
	• 128mm(l)	Brass	SCHH04A.128	£17.00
	• 320mm(l)	Brass	SCHH04A.320	£22.00
• 492mm(l)	Brass	SCHH04A.492	£35.60	
	Columbus handle			
	• Angular classic handle	Chrome	FHCOL.C	£21.60
	• Length 174mm			
• Hole centres 160mm				
	Oakland handle			
	• Classic or contemporary handle	Chrome	FHOAK.C	£21.60
	• Length 183mm			
• Hole centres 160mm				
	Madison handle			
	• Length 171mm	Chrome	FHMAD.C	£21.60
	• Hole centres 160mm			
	Montana handle			
	• Length 110mm	Chrome	FHMON.C	£8.60
	• Hole centres 64mm			
	Vermont handle			
	• Square	Chrome	FHVER.C	£17.00
	• D-shaped handle			
	• Length 135mm			
• Hole centres 128mm				
	Seattle handle			
	• D-shaped handle	Chrome	FHSEA.C	£21.60
	• Length 175mm			
• Hole centres 160mm				
	Detroit handle			
	• Rubberised grip to handle	Chrome	FHDET.C	£21.60
	• Length 187mm			
• Hole centres 160mm				
	Daytona handle			
	• Black insert detail	Chrome	FHDAY.C	£21.60
	• Length 170mm			
• Hole centres 160mm				
	Lexington handle			
	• Crystal effect inserts x 30	Chrome	FHLEX.C	£30.80
	• Length 134mm			
• Hole centres 128mm				
	Hudson handle			
	• Knurled finish	Chrome	FHHUD.C	£21.20
	• Solid brass			
• Diameter 29mm				
• Height 29mm				
	Hudson handle			
	• Knurled finish	Brass	FHHUD.A	£21.20
	• Solid brass			
• Diameter 29mm				
• Height 29mm				
	Berkeley handle			
	• Chrome round knob	Chrome	FHBER.C	£26.50
	• Solid brass			
• Diameter 34mm				
• Height 31mm				
	Westport handle			
	• Classic round knob		FHWST.C	£21.20
	• Solid brass			
• Diameter 33mm				
• Height 44mm				
	Caldwell handle			
	• Bronze round knob		FHCAL.BR	£15.90
	• Solid brass			
• Diameter 30mm				
• Height 30mm				
	Henderson handle			
	• Classic round knob	Chrome	FHHEN.C	£8.90
	• Diameter 39mm			
• Height 26mm				
	Reno handle			
	• Classic timeless knob	Chrome	FHREN.C	£17.00
	• Diameter 32mm			
• Height 29mm				
	Washington handle			
	• Chrome button knob	Chrome	FHWAS.C	£8.90
	• Height 22mm			
	Washington handle			
	• Brass button knob	Brass	FHWAS.A	£8.90
	• Height 22mm			
	Washington handle			
	• Black button knob	Black	FHWAS.B	£8.90
	• Height 22mm			
	Portland handle			
	• Length 32mm	Chrome	FHPORC.32	£8.90
	• Length 160mm	Chrome	FHPORC.160	£21.60
	Portland handle			
	• Length 32mm	Brass	FHPORA.32	£8.90
	• Length 160mm	Brass	FHPORA.160	£21.60

WORKTOPS - STRATA SOLID SURFACE

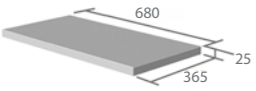
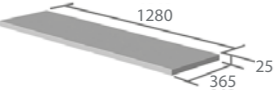
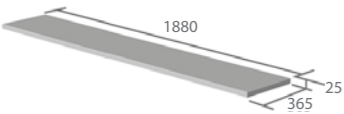
Strata Solid Surface Worktops - Standard Depth	Finish	Code	Price
 <p>680mm standard depth solid surface worktop</p> <ul style="list-style-type: none"> Can be cut to any size/shape Supplied with front and ends factory finished 3mm edge profile Recommended 10mm overhang each end of worktop when choosing a length 	Carrara Arctic White Stone Grey Ice White Starlight Galactic Black Grey Quartz	F3W6A.CA F3W6A.AR F3W6A.SG F3W6A.IW F3W6A.SL F3W6A.GA F3W6A.GQ	£211.00
 <p>1280mm standard depth solid surface worktop</p> <ul style="list-style-type: none"> Can be cut to any size/shape Supplied with front and ends factory finished 3mm edge profile Recommended 10mm overhang each end of worktop when choosing a length 	Carrara Arctic White Stone Grey Ice White Starlight Galactic Black Grey Quartz	F3W12A.CA F3W12A.AR F3W12A.SG F3W12A.IW F3W12A.SL F3W12A.GA F3W12A.GQ	£381.00
 <p>1880mm standard depth solid surface worktop</p> <ul style="list-style-type: none"> Can be cut to any size/shape Supplied with front and ends factory finished 3mm edge profile Recommended 10mm overhang each end of worktop when choosing a length 	Carrara Arctic White Stone Grey Ice White Starlight Galactic Black Grey Quartz	F3W18A.CA F3W18A.AR F3W18A.SG F3W18A.IW F3W18A.SL F3W18A.GA F3W18A.GQ	£484.00

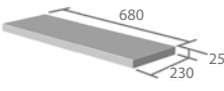
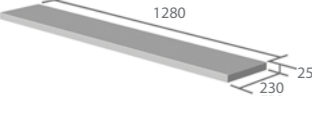
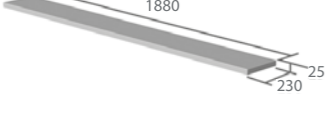
Strata Solid Surface Worktops - Slim Depth	Finish	Code	Price
 <p>680mm slim depth solid surface worktop</p> <ul style="list-style-type: none"> Can be cut to any size/shape Supplied with front and ends factory finished 3mm edge profile Recommended 10mm overhang each end of worktop when choosing a length 	Carrara Arctic White Stone Grey Ice White Starlight Galactic Black Grey Quartz	F2W6A.CA F2W6A.AR F2W6A.SG F2W6A.IW F2W6A.SL F2W6A.GA F2W6A.GQ	£161.50
 <p>1280mm slim depth solid surface worktop</p> <ul style="list-style-type: none"> Can be cut to any size/shape Supplied with front and ends factory finished 3mm edge profile Recommended 10mm overhang each end of worktop when choosing a length 	Carrara Arctic White Stone Grey Ice White Starlight Galactic Black Grey Quartz	F2W12A.CA F2W12A.AR F2W12A.SG F2W12A.IW F2W12A.SL F2W12A.GA F2W12A.GQ	£267.00
 <p>1880mm slim depth solid surface worktop</p> <ul style="list-style-type: none"> Can be cut to any size/shape Supplied with front and ends factory finished 3mm edge profile Recommended 10mm overhang each end of worktop when choosing a length 	Carrara Arctic White Stone Grey Ice White Starlight Galactic Black Grey Quartz	F2W18A.CA F2W18A.AR F2W18A.SG F2W18A.IW F2W18A.SL F2W18A.GA F2W18A.GQ	£388.00

Strata Solid Surface Worktop Adhesive	Finish	Code	Price
 <p>Strata 2 part glue cartridge and nozzle</p> <ul style="list-style-type: none"> 2 part adhesive for Strata tops Supplied with applicator - no need for specialist adhesive gun 	Clear	FSG.CL	£45.80

BASINS WITH INTEGRATED WORKTOPS

City Solid Surface Basin & Integrated Worktop	Finish	Code	Price
 <p>1640mm solid surface worktop with integrated basin</p> <ul style="list-style-type: none"> To be used with 600mm semi-countertop units only with a maximum furniture run of 1620mm including end panels Solid surface basin can be used left or right handed Can be cut to any length to suit furniture Undrilled to allow choice of tap position Integral overflow Recommended 10mm overhang each end of worktop when choosing a length 	White	C3WTBAS	£695.00

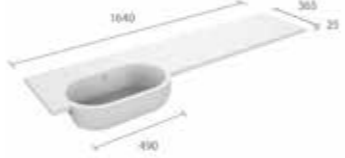
Motif Solid Surface Basin & Integrated Worktop	Finish	Code	Price
 <p>1640mm standard depth left hand basin</p> <ul style="list-style-type: none"> To be used with 600mm semi-countertop units only with a maximum furniture run of 1620mm including end panels Solid surface basin Can be cut to any length to suit furniture Undrilled to allow choice of tap position Integral overflow Recommended 10mm overhang each end of worktop when choosing a length 	White	MTF3BAS.L	£765.00

 <p>1640mm standard depth right hand basin</p> <ul style="list-style-type: none"> To be used with 600mm semi-countertop units only with a maximum furniture run of 1620mm including end panels Solid surface basin Can be cut to any length to suit furniture Undrilled to allow choice of tap position Integral overflow Recommended 10mm overhang each end of worktop when choosing a length 	White	MTF3BAS.R	£765.00
--	-------	-----------	---------

 <p>1640mm slim depth left hand basin</p> <ul style="list-style-type: none"> To be used with slim 600mm semi-countertop units only with a maximum furniture run of 1620mm including end panels Solid surface basin Can be cut to any length to suit furniture Undrilled to allow choice of tap position Integral overflow Recommended 10mm overhang each end of worktop when choosing a length 	White	MTF2BAS.L	£615.00
---	-------	-----------	---------

 <p>1640mm slim depth right hand basin</p> <ul style="list-style-type: none"> To be used with slim 600mm semi-countertop units only with a maximum furniture run of 1620mm including end panels Solid surface basin Can be cut to any length to suit furniture Undrilled to allow choice of tap position Integral overflow Recommended 10mm overhang each end of worktop when choosing a length 	White	MTF2BAS.R	£615.00
---	-------	-----------	---------

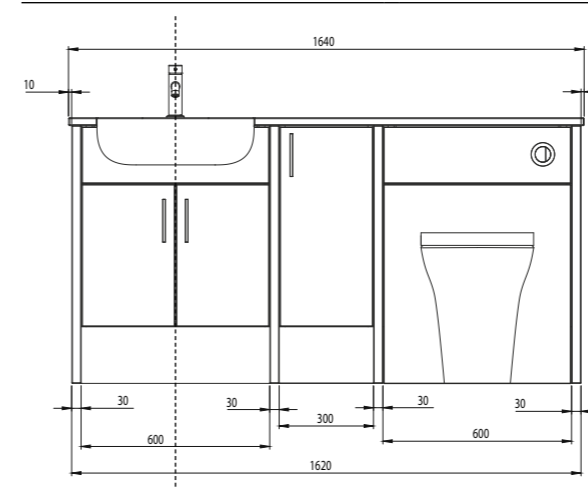

BASINS WITH INTEGRATED WORKTOPS
Motif and City basins feature integrated worktops that are 1640mm in length and designed to fit on a maximum furniture width of 1620mm, including end panels. This allows 10mm overhang at each end.

It is also critical that the basin bowl is positioned centrally on the semi-countertop furniture unit.

Please check carefully that your furniture selection will fit.

Overflow Trims	Finish	Code	Price
 <p>Overflow Trims</p> <ul style="list-style-type: none"> Coordinate with brassware and handles Chrome trims are provided as standard <p>* Specify at time of ordering</p>	White * Black *	OVC22BK OVC22WT	

WORKTOPS - LAMINATE

Laminate Worktops - Standard Depth

Finish	Code	Price
Massa Marble	F3W15.MM	£121.50
Portland Stone	F3W15.PS	£121.50
White Sparkle	F3W15.WS	£133.00
Black Sparkle	F3W15.BS	£133.00
Gloss White	F3W15.W	£121.50
Black Granite	F3W15.BG	£121.50
Riven Slate	F3W15.SL	£121.50
Isadora Stone	F3W15.IS	£121.50
Natural Oak	F3W15.OK	£121.50
Smoke	F3W15ST.SK *	£164.00
Shale	F3W15ST.SH *	£164.00
Massa Marble	F3W20.MM	£150.00
Portland Stone	F3W20.PS	£150.00
White Sparkle	F3W20.WS	£165.00
Black Sparkle	F3W20.BS	£165.00
Gloss White	F3W20.W	£150.00
Black Granite	F3W20.BG	£150.00
Riven Slate	F3W20.SL	£150.00
Isadora Stone	F3W20.IS	£150.00
Natural Oak	F3W20.OK	£150.00
Smoke	F3W20ST.SK *	£199.00
Shale	F3W20ST.SH *	£199.00
Massa Marble	F3W30.MM	£304.00
Portland Stone	F3W30.PS	£304.00
White Sparkle	F3W30.WS	£323.00
Black Sparkle	F3W30.BS	£323.00
Gloss White	F3W30.W	£304.00
Black Granite	F3W30.BG	£304.00
Riven Slate	F3W30.SL	£304.00
Isadora Stone	F3W30.IS	£304.00
Natural Oak	F3W30.OK	£304.00
Smoke	F3W30ST.SK *	£385.00
Shale	F3W30ST.SH *	£385.00

Laminate Worktops - Slim Depth

Finish	Code	Price
Massa Marble	F2W15.MM	£102.00
Portland Stone	F2W15.PS	£102.00
White Sparkle	F2W15.WS	£112.50
Black Sparkle	F2W15.BS	£112.50
Gloss White	F2W15.W	£102.00
Black Granite	F2W15.BG	£102.00
Riven Slate	F2W15.SL	£102.00
Isadora Stone	F2W15.IS	£102.00
Natural Oak	F2W15.OK	£102.00
Smoke	F2W15ST.SK *	£134.50
Shale	F2W15ST.SH *	£134.50
Massa Marble	F2W20.MM	£130.50
Portland Stone	F2W20.PS	£130.50
White Sparkle	F2W20.WS	£144.50
Black Sparkle	F2W20.BS	£144.50
Gloss White	F2W20.W	£130.50
Black Granite	F2W20.BG	£130.50
Riven Slate	F2W20.SL	£130.50
Isadora Stone	F2W20.IS	£130.50
Natural Oak	F2W20.OK	£130.50
Smoke	F2W20ST.SK *	£175.00
Shale	F2W20ST.SH *	£175.00

PANELS & PLINTHS

Standard Panels



18mm standard filler/clad-on end panel

- Fully edged
- Can be cut to suit different installations
- Use for colour matched end panels
- We recommend cutting filler panels in half when using between units

* Burford end panels have feature tongue & groove effect

18mm tall standard filler/clad-on end panel

- Fully edged
- Can be cut to suit different installations
- Use for colour matched end panels
- We recommend cutting filler panels in half when using between units

* Burford end panels have feature tongue & groove effect

30mm standard design/clad-on end panel

- Clad on to units to create striking effects
- Allows creation of a framed inset door look. If desired these panels can be cut in half and used between carcass units in a run to create this framed look instead of using a full panel each time
- Use with standard depth base units
- Cut down for wall-hung base unit installations
- We recommend cutting filler panels in half when using between units

Thickness of clad-on panels varies according to finish. Please see below:-

- ¹ 25mm thickness
- ² 28mm thickness
- ³ 30mm thickness

* Burford end panels have feature tongue & groove effect & groove effect

Slim Depth Panels















18mm slim depth filler/clad-on end panel

- Fully edged
- Can be cut to suit different installations
- Use for colour matched end panels
- We recommend cutting filler panels in half when using between units





* Burford end panels have feature tongue & groove effect

Finish	Code	Price
Aruba Derwent Blue	F3P8.DB	£74.90
Aruba Alpine Elm	F3P8.AE	£74.90
Aruba Charcoal Elm	F3P8.CE	£74.90
Aruba Gloss Dark Clay	F3P8.GDC	£89.60
Aruba Flintwood	F3P8.FW	£74.90
Aruba Washed Oak	F3P8.WO	£74.90
Aruba Mercury	AF3P8.MY	£74.90
Aruba Mocha	AF3P8.MC	£74.90
Vetro White	F3P8.VW	£74.90
Vetro Cinder	F3P8.VC	£74.90
Vetro Light Grey	F3P8.VG	£74.90
Burford Coniston Blue*	DF3P8.CB	£89.60
Burford Derwent Blue *	DF3P8.DB	£89.60
Burford Mercury *	DF3P8.MY	£89.60
Burford Chalk White *	F3P8.CW	£89.60
Burford Mocha *	F3P8.MC	£89.60
Burford Pebble Grey *	F3P8.PG	£89.60
Burford Slate Grey *	F3P8.SG	£89.60
White	F3P8.W	£74.90
Aruba Derwent Blue	F3TP19.DB	£161.50
Aruba Alpine Elm	F3TP19.AE	£161.50
Aruba Charcoal Elm	F3TP19.CE	£161.50
Aruba Gloss Dark Clay	F3TP19.GDC	£129.00
Aruba Flintwood	F3TP19.FW	£129.00
Aruba Washed Oak	F3TP19.WO	£129.00
Aruba Mercury	AF3TP19.MY	£129.00
Aruba Mocha	AF3TP19.MC	£129.00
Vetro White	F3TP19.VW	£129.00
Vetro Cinder	F3TP19.VC	£129.00
Vetro Grey	F3TP19.VG	£129.00
Burford Coniston Blue*	DF3TP19.CB	£161.50
Burford Derwent Blue *	DF3TP19.DB	£161.50
Burford Mercury *	DF3TP19.MY	£161.50
Burford Chalk White *	F3TP19.CW	£161.50
Burford Mocha *	F3TP19.MC	£161.50
Burford Pebble Grey *	F3TP19.PG	£161.50
Burford Slate Grey *	F3TP19.SG	£161.50
White	F3TP19.W	£129.00
³ Aruba Derwent Blue	F3APDB	£128.50
¹ Aruba Alpine Elm	F3APAE	£128.50
¹ Aruba Charcoal Elm	F3APCE	£128.50
³ Aruba Gloss Dark Clay	F3APGDC	£128.50
² Aruba Flintwood	F3APFW	£106.50
² Aruba Washed Oak	F3APWO	£106.50
³ Aruba Mercury	AF3APMY	£106.50
³ Aruba Mocha	AF3APMC	£106.50
³ Vetro White	F3APVW	£106.50
³ Vetro Cinder	F3APVC	£106.50
³ Vetro Grey	F3APVG	£106.50
³ Burford Coniston Blue	DF3APCB	£128.50
³ Burford Derwent Blue *	DF3APDB	£128.50
³ Burford Mercury *	DF3APMY	£128.50
³ Burford Chalk White *	F3APCW	£128.50
³ Burford Mocha *	F3APMC	£128.50
³ Burford Pebble Grey *	F3APPG	£128.50
³ Burford Slate Grey *	F3APSG	£128.50
³ White	F3APW	£106.50
Aruba Derwent Blue	F2P8.DB	£76.80
Aruba Alpine Elm	F2P8.AE	£76.80
Aruba Charcoal Elm	F2P8.CE	£76.80
Aruba Gloss Dark Clay	F2P8.GDC	£76.80
Aruba Flintwood	F2P8.FW	£64.00
Aruba Washed Oak	F2P8.WO	£64.00
Aruba Mercury	AF2P8.MY	£64.00
Aruba Mocha	AF2P8.MC	£64.00
Vetro White	F2P8.VW	£64.00
Vetro Cinder	F2P8.VC	£64.00
Vetro Grey	F2P8.VG	£64.00
Burford Coniston Blue*	DF2P8.CB	£76.80
Burford Derwent Blue *	DF2P8.DB	£76.80
Burford Mercury *	DF2P8.MY	£76.80
Burford Chalk White *	F2P8.CW	£76.80
Burford Mocha *	F2P8.MC	£76.80
Burford Pebble Grey *	F2P8.PG	£76.80
Burford Slate Grey *	F2P8.SG	£76.80
White	F2P8.W	£64.00

CABINETS



















			Code	Size	Price
			Presence illuminated cabinet		
			<ul style="list-style-type: none"> Multi-function touch control Dual charging options Single door cabinet is left hinged Double sided mirrored doors IP44 Rated 		
Presence 500 PSC050	Presence 650 PSC065	Presence 1000 PSC100	PSC050 PSC065 PSC100	500(w) x 700(h) x 130(d) 650(w) x 700(h) x 130(d) 1000(w) x 700(h) x 130(d)	£565.00 £710.00 £850.00
			System illuminated cabinet		
			<ul style="list-style-type: none"> Multi-function touch controlled by contactless hand movements Dual charging options Single door cabinet is left hinged Double sided mirrored doors IP44 Rated 		
System 500 SYC050	System 600 SYC060	System 1000 SYC100	SYC050 SYC060 SYC100	500(w) x 700(h) x 140(d) 600(w) x 700(h) x 140(d) 1000(w) x 700(h) x 140(d)	£575.00 £710.00 £850.00
			Purpose recessed cabinet		
			<ul style="list-style-type: none"> Recessed cabinet Multi-function touch control Dual charging options Single door is left hinged Double sided mirrored doors IP44 Rated 		
Purpose 500 PUC050	Purpose 650 PUC065	Purpose 1000 PUC100	PUC050 PUC065 PUC100	500(w) x 700(h) x 20(d) 650(w) x 700(h) x 20(d) 1000(w) x 700(h) x 20(d)	£565.00 £710.00 £850.00
			Vertex recessible cabinet		
			<ul style="list-style-type: none"> Can be surface mounted or recessed Multi-function infrared control Dual charging options Single door cabinet is left hinged Double sided mirrored doors 47mm deep when recessed IP44 Rated 		
Vertex 500 VEC055	Vertex 700 VEC070	Vertex 1000 VEC100	VEC055 VEC070 VEC100	550(w) x 710(h) x 115/47(d) 700(w) x 710(h) x 115/47(d) 1000(w) x 710(h) x 115/47(d)	£710.00 £780.00 £920.00

MIRRORS

			Forte illuminated mirror		
			<ul style="list-style-type: none"> Bluetooth® wireless technology Integrated stereo system Touch control on/off Control your music via smartphone or tablet Tapered body 		
Forte 500 FO70AL	Forte 600 FO80AL		FO70AL FO80AL	500(w) x 700(h) x 55(d) 600(w) x 800(h) x 55(d)	£448.00 £461.00
			Beat illuminated mirror		
			<ul style="list-style-type: none"> Bluetooth® wireless technology Integrated stereo system Touch control on/off Control your music via smartphone or tablet 		
Beat 500 MLE430	Beat 800 MLE420		MLE430 MLE420	500(w) x 700(h) x 50(d) 800(w) x 600(h) x 50(d)	£419.00 £461.00













*** Infrared Sensor** The position of infrared sensors is indicated on each cabinet with this symbol
Important When mounting cabinets with infrared sensors, the sensor must be at least 150mm from an adjacent wall or obstruction to ensure the sensor can function properly.

MIRRORS

			Code	Size	Price
			Frame illuminated mirrors		
			<ul style="list-style-type: none"> Multi-function infrared switch Adjustable colour, temperature and brightness IP44 Rated 		
Frame Circular 600 FR60RW / FR60RG	Frame Circular 800 FR80RW / FR80RG		FR60RW FR60RG FR80RW FR80RG	Ø600 x 38(d) Ø600 x 38(d) Ø800 x 38(d) Ø800 x 38(d)	£317.00 £317.00 £425.00 £425.00
					
Frame 600/800 FR60SW / FR60SG	Frame 1200 FR120SW / FR120SG		FR60SW FR60SG FR120SW FR120SG	600(w) x 800(h) x 38(d) 600(w) x 800(h) x 38(d) 1200(w) x 600(h) x 38(d) 1200(w) x 600(h) x 38(d)	£425.00 £425.00 £565.00 £565.00
			Eminence illuminated mirrors		
			<ul style="list-style-type: none"> Multi-function infrared switch Adjustable colour, temperature and brightness IP44 Rated 		
Eminence Oval EM650AL	Eminence Pill EM80PAL	Eminence Circular 550 EM55CAL	EM650AL EM80PAL EM55CAL	490(w) x 650(h) x 35(d) 500(w) x 800(h) x 35(d) Ø500 x 35(d)	£323.00 £380.00 £288.00
					
Eminence Circular 800 EM80CAL	Eminence 500 EM70RAL	Eminence 600 EM80RAL	EM80CAL EM70RAL EM80RAL	Ø800 x 35(d) 500(w) x 700(h) x 35(d) 600(w) x 800(h) x 35(d)	£363.00 £414.00 £431.00
			Academy illuminated mirrors		
			<ul style="list-style-type: none"> Multi-function infrared switch Adjustable colour, temperature and brightness LED illuminated frame Slim design IP44 Rated 		
Academy 500/700 ACM050	Academy 600/700 ACM060	Academy 1000 ACM100	ACM050 ACM060 ACM100	500(w) x 700(h) x 25(d) 600(w) x 800(h) x 25(d) 1000(w) x 600(h) x 25(d)	£370.00 £402.00 £444.00
			System illuminated mirrors		
			<ul style="list-style-type: none"> Multi-function infrared switch Adjustable colour, temperature and brightness IP44 Rated 		
System 450 SYS45AL	System 500/700 SYS70AL	System 600/800 SYS80AL	SYS45AL SYS70AL SYS80AL	450(w) x 700(h) x 25(d) 500(w) x 700(h) x 25(d) 600(w) x 800(h) x 25(d)	£385.00 £404.00 £431.00
					
System 700/900 SYS90AL	System 1200 SYS120AL		SYS90AL SYS120AL	700(w) x 900(h) x 25(d) 1200(w) x 600(h) x 25(d)	£456.00 £560.00

*** Infrared Sensor** The position of infrared sensors is indicated on each cabinet with this symbol
Important When mounting cabinets with infrared sensors, the sensor must be at least 150mm from an adjacent wall or obstruction to ensure the sensor can function properly.

MIRRORS

	Code	Size	Price
 <p>Scheme 500 MLE470C</p>			
 <p>Scheme 600 MLE530C</p>			
 <p>Scheme 800 MLE540C</p>			
 <p>Scheme 1000 MLE550C</p>			
 <p>Scheme 1200 MLE560C</p>			
<p>Scheme illuminated mirrors</p> <ul style="list-style-type: none"> Multi-function infrared switch Adjustable colour, temperature and brightness IP44 Rated 	MLE470C MLE530C MLE540C MLE550C MLE560C	500(w) x 710(h) x 47(d) 600(w) x 470(h) x 47(d) 800(w) x 470(h) x 47(d) 1000(w) x 470(h) x 47(d) 1200(w) x 470(h) x 47(d)	£377.00 £342.00 £377.00 £444.00 £515.00
 <p>Leap 500/700 LE70ALU</p>			
 <p>Leap 600/800 LE80ALU</p>			
 <p>Leap 1200 LE120ALU</p>			
<p>Leap illuminated mirrors</p> <ul style="list-style-type: none"> Infrared on/off switch Dual charging options Tapered body design 	LE70ALU LE80ALU LE120ALU	500(w) x 700(h) x 55(d) 600(w) x 800(h) x 55(d) 1200(w) x 600(h) x 55(d)	£431.00 £450.00 £565.00
 <p>Air 560 FBM560</p>			
<p>Air 560mm backlit mirror</p> <ul style="list-style-type: none"> Heated demister mirror pad Infrared touchless switching Recharger socket Backlit fluorescent light 	FBM560	560(w) x 640(h) x 51(d)	£382.00
 <p>Mirror 500 FM500</p>			
<p>500mm mirror</p> <ul style="list-style-type: none"> Silver coloured edging to match all designs/finishes Can be mounted flush or 25mm from wall to allow electrical lighting transformer to be concealed 	FM500	500(w) x 640(h) x 19(d)	£165.50
 <p>Mirror 600 FM600</p>			
<p>600mm mirror</p> <ul style="list-style-type: none"> Silver coloured edging to match all designs/finishes Can be mounted flush or 25mm from wall to allow electrical lighting transformer to be concealed Heated demister pad - can be connected into lighting circuit to be switched when lighting is turned on and off 	FM600	600(w) x 640(h) x 19(d)	£292.00
 <p>Mirror 700 FM700</p>			
<p>700mm mirror</p> <ul style="list-style-type: none"> Silver coloured edging to match all designs/finishes Can be mounted flush or 25mm from wall to allow electrical lighting transformer to be concealed LED light driver to be concealed Heated demister pad - can be connected into lighting circuit to be switched when lighting is turned on and off 	FM700	700(w) x 640(h) x 19(d)	£311.00

LIGHTING

	Code	Finish	Price
			
<p>300mm Chrome LED light</p> <ul style="list-style-type: none"> For use on top of cabinets or mirrors 6 watt LED light Light is IP44 rated Supplied with driver suitable for mounting outside bathroom zones 1 & 2 - behind mirror or cabinet 	LED300WL	Chrome	£68.10







SANITARYWARE

Back To Wall & Wall Hung WCs & Toilet Seats	Finish	Code	Price
 <p>Archetype 490mm back to wall WC (excluding toilet seat)</p> <ul style="list-style-type: none"> 490mm projection Horizontal outlet Concealed fixings for anchoring to floor Top fix design for use with Archetype soft close toilet seat (sold separately) Rimless 	White	DC14026	£171.00
 <p>Archetype 490mm comfort back to wall WC (excluding toilet seat)</p> <ul style="list-style-type: none"> 490mm projection Horizontal outlet Concealed fixings for anchoring to floor Top fix design for use with Archetype soft close toilet seat (sold separately) Rimless 	White	DC14027	£212.00
 <p>Archetype soft close toilet seat</p> <ul style="list-style-type: none"> Soft close Lift off quick release Top fix seat design Thermoset seat Wrap over design 	White	DC14030	£86.30
 <p>Accent 510mm back to wall WC (excluding toilet seat)</p> <ul style="list-style-type: none"> 510mm projection Horizontal outlet Concealed fixings for anchoring to floor Top fix design for use with Accent soft close toilet seat (sold separately) Rimless 	White	ABWPAN	£384.00
 <p>Accent 505mm wall hung WC (excluding toilet seat)</p> <ul style="list-style-type: none"> 505mm projection Horizontal outlet Top fix design for use with Accent soft close toilet seat (sold separately) Must be mounted on specialist fixing frame - See page 120 Rimless 	White	AWHPAN	£384.00
 <p>Accent soft close toilet seat</p> <ul style="list-style-type: none"> Soft Close Quick Release Top fix seat design Thermoset seat Wrap over design 	White	ASCTS	£91.30
 <p>Cover 530mm back to wall WC (excluding toilet seat)</p> <ul style="list-style-type: none"> 530mm projection Horizontal outlet Concealed fixings for anchoring to floor Top fix design for use with Cover soft close toilet seat (sold separately) Rimless 	White	CBWPAN-R	£384.00
 <p>Cover 525mm wall hung WC (excluding toilet seat)</p> <ul style="list-style-type: none"> 525mm projection Horizontal outlet Top fix design for use with Cover soft close toilet seat (sold separately) Must be mounted on specialist fixing frame - See page 75 Rimless 	White	CWHPAN-R	£384.00
 <p>Cover soft close toilet seat</p> <ul style="list-style-type: none"> Soft Close Quick Release Top fix seat design Thermoset seat Wrap over design 	White	CSCTS	£91.30

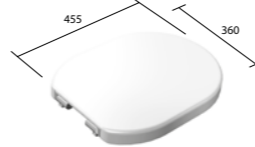
SANITARYWARE

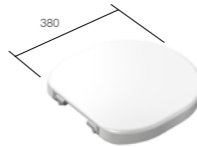
Back To Wall & Wall Hung WCs & Toilet Seats	Finish	Code	Price
 <p>Harrow 520mm back to wall WC (excluding toilet seat)</p> <ul style="list-style-type: none"> 520mm projection Horizontal outlet Top fix design for use with the Harrow seat (shown) or the Minerva soft close toilet seat (both sold separately) Concealed fixings for anchoring to floor 	White	BTW850S	£208.00
 <p>Harrow soft close toilet seat</p> <ul style="list-style-type: none"> Suitable for use with Harrow back to wall WC Top fix or under fix High gloss white painted wooden seat Chrome soft close bar hinge 	White	HSCTSW	£100.50
 <p>Note 500mm back to wall WC (excluding toilet seat)</p> <ul style="list-style-type: none"> 500mm projection Horizontal outlet Top fix seat design Concealed fixings for anchoring to floor 	White	NBWPAN	£464.00
 <p>Note 500mm wall hung WC (excluding toilet seat)</p> <ul style="list-style-type: none"> 500mm projection Horizontal outlet Must be mounted on specialist fixing frame - See page 75 Concealed fixings with 180mm spaced fixing centres 	White	NWHPAN	£464.00
 <p>Note soft close toilet seat</p> <ul style="list-style-type: none"> Suitable for use with Note back to wall and wall hung WCs Top fix, soft close, quick release hinges Thermoset seat Wrap over style Anti-bacterial protection 	White	8704WSC	£67.50
 <p>Note slim soft close toilet seat</p> <ul style="list-style-type: none"> Suitable for use with Note back to wall and wall hung WCs Top fix, soft close, quick release hinges Thermoset seat Slim seat design Anti-bacterial protection Upgrade your seat cover caps to black. See page 77 	White	NSLSCTS	£97.40
 <p>Zest 500mm back to wall WC</p> <ul style="list-style-type: none"> 500mm projection Horizontal outlet Top fix design for use with Zest 500mm toilet seat (sold separately) Concealed fixings for anchoring to floor 	White	ZBWPAN50	£338.00
 <p>Zest 500mm wall hung WC</p> <ul style="list-style-type: none"> 500mm projection Horizontal outlet Top fix design for use with Zest 500mm toilet seat (sold separately) Concealed fixings with 180mm spaced fixing centres Must be mounted on specialist fixing frame - See page 75 	White	ZWHPAN50	£372.00

SANITARYWARE

Back To Wall & Wall Hung WCs & Toilet Seats	Finish	Code	Price
 <p>Zest 500mm soft close toilet seat</p> <ul style="list-style-type: none"> Suitable for use with - 500mm Zest back to wall and wall hung WCs and Zest close coupled WC Top fix design Thermoset seat Wrap over style Chrome soft close hinges 	White	ZSCTS50	£165.50
 <p>Zest 450mm short projection back to wall WC</p> <ul style="list-style-type: none"> 450mm ultra short projection Horizontal outlet Top fix design for use with Zest 450mm toilet seat (sold separately) Concealed fixings for anchoring to floor 	White	ZBWPAN45	£315.00
 <p>Zest 450mm short projection soft close toilet seat</p> <ul style="list-style-type: none"> Suitable for use with 450mm Zest short projection back to wall WC Top fix design Thermoset seat Wrap over style Chrome soft close hinges Quick release 	White	ZSCTS45	£165.50
 <p>Minerva 530mm comfort height back to wall WC (excluding toilet seat)</p> <ul style="list-style-type: none"> 530mm projection Horizontal outlet Top fix design for use with Minerva or Juno soft close toilet seat (sold separately) Use with TR9008 comfort height cistern 	White	MBWCHP	£212.00
 <p>Minerva 515mm back to wall WC</p> <ul style="list-style-type: none"> 515mm projection Top fix design for use with Minerva & Juno toilet seats (sold separately) Concealed fixings for anchoring to floor 	White	MBWPAN	£171.00
 <p>Minerva soft close toilet seat</p> <ul style="list-style-type: none"> Suitable for use with Minerva back to wall WC and Minerva close coupled pan Quick release Anti-bacterial Top fix design Thermoset seat Sandwich style design <p>Secure-Fix QR</p>	White	MSCTS-SF	£86.30
 <p>Juno soft close seat</p> <ul style="list-style-type: none"> Suitable for use with Minerva back to wall WC and Minerva close coupled pan Quick release Anti-bacterial Top fix design Thermoset seat Wrap over lid design <p>Secure-Fix QR</p>	White	8703WSC-SF	£67.50

Secure-Fix QR

Adjustable hinge technology that keeps the seat firmly in place.

SANITARYWARE

Back To Wall & Wall Hung WCs & Toilet Seats

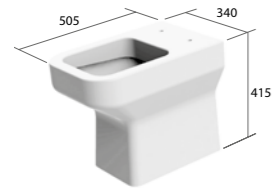

- Geo 505mm back to wall WC**
- 505mm projection
 - Horizontal outlet
 - Top fix design for use with Geo 505mm toilet seat (sold separately)

Finish	Code	Price
White	GBWPAN	£236.00

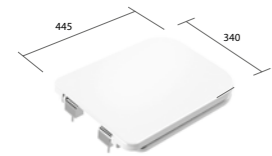

- Geo 505mm soft close toilet seat**
- Suitable for use with Geo back to wall WC and Geo close coupled WC
 - Top fix design
 - Thermoset seat
 - Quick release

White	GSCTS	£90.40
-------	-------	--------

Close Coupled WCs



- Accent 630mm close coupled fully enclosed WC**
- 630mm short projection
 - Dual flush fittings included
 - Top fix design for use with Accent toilet seat (sold separately)
 - 4.5/3L flush
 - Rimless

White	ACCPAN ACCTNK	£384.00 £224.50
-------	------------------	--------------------

Total £608.50



- Cover 660mm close coupled fully enclosed WC**
- 660mm projection
 - Dual flush fittings included
 - Top fix design for use with Cover toilet seat (sold separately)
 - 6/3L flush
 - Rimless

White	CCCPAN-R CCCTNK-R	£384.00 £186.00
-------	----------------------	--------------------

Total £570.00



- Note 620mm close coupled WC**
- 620mm short projection
 - Dual flush fittings included
 - Top fix design for use with Note toilet seat (sold separately)
 - 120mm side void
 - 4.5/3L flush

White	NCCPAN2 NCCTNK2	£467.00 £272.00
-------	--------------------	--------------------

Total £739.00



- Note 620mm close coupled fully enclosed WC**
- 620mm short projection
 - Dual flush fittings included
 - Top fix design for use with Note toilet seat (sold separately)
 - 4.5/3L flush

White	NCCPAN NCCTNK	£520.00 £272.00
-------	------------------	--------------------

Total £792.00

SANITARYWARE

Close Coupled WCs



- Minerva close coupled WC**
- 665mm projection
 - Top fix design for use with Minerva & Juno toilet seats (sold separately)
 - Upgrade to a black flush button (sold separately)
 - See page 71 for more details
 - Concealed fixings for anchoring to floor
 - 4.5/2.8L flush - Adjustable 6/4L flush

Finish	Code	Price
White	MCCPAN MCCTNK	£236.50 £131.50

Total £368.00



- Geo close coupled WC**
- 655mm projection
 - Top fix design for use with Geo toilet seat (sold separately)
 - Concealed fixings for anchoring to floor
 - 130mm side void
 - 6/4L flush

White	GCCPAN2 GCCTNK	£281.00 £130.50
-------	-------------------	--------------------

Total £411.50



- Geo close coupled fully enclosed WC**
- 655mm projection
 - Top fix design for use with Geo toilet seat (sold separately)
 - Concealed fixings for anchoring to floor
 - 6/4L flush

White	GCCPAN GCCTNK	£311.00 £130.50
-------	------------------	--------------------

Total £441.50









- Harrow close coupled WC**
- 705mm Projection
 - Dual flush 6/4L
 - Ceramic flush lever (lift up for reduced flush)
 - Use with Harrow wooden soft close seat or Minerva Thermoset soft close quick release seat.

White	HCCPAN HCCTNK	£165.00 £136.00
-------	------------------	--------------------

Total £301.00











SANITARYWARE

Wall Hung Frames & Cisterns

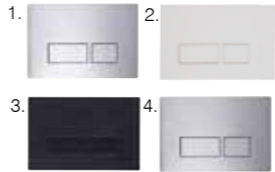
	Finish	Code	Price
 <p>0.82m Wall Hung WC Frame - For use with furniture installations</p> <ul style="list-style-type: none"> 0.82m high to enable use within 600mm & wider furniture WC units 500mm width, 167-215mm adjustable depth 6/3L pneumatic flush valve and side entry 1/2" (female) inlet valve Top & front access options Polystyrene anti condensation jacket 0.2-10bar working pressure range Brackets, fixings & 1st fix protective covers included Requires flush plate/button/contactless sensor. See page 74 		TR9005	£266.00
<p>Furniture Adapter Kit for 0.82m Wall Hung WC Frame</p> <ul style="list-style-type: none"> Use with the 0.82m Wall Hung WC Frame when in furniture installations 		TR9007	£45.70
 <p>1.0m Wall Hung WC Frame - Ideal for installation under windows</p> <ul style="list-style-type: none"> 1.0m high for in-wall applications 500mm width, 167-215mm under window adjustable depth 6/3L pneumatic flush valve and side entry 1/2" (female) inlet valve Top & front access options Polystyrene anti condensation jacket 0.2-10bar working pressure range Brackets, fixings & 1st fix protective covers included Requires flush plate/button/contactless sensor. See page 74 		TR9015	£266.00
 <p>1.17m Wall Hung WC Frame - For in-wall installations</p> <ul style="list-style-type: none"> 1.17m high for in-wall applications 500mm width, 140-200mm adjustable depth 6/3L pneumatic flush valve & top entry 1/2" (male) inlet valve Front access Polystyrene anti condensation jacket 0.2-10bar working pressure range Brackets, fixings & 1st fix protective covers included Requires flush plate/button/contactless sensor. See page 74 		TR9006	£266.00
 <p>0.4m Half Height WC/Bidet Frame</p> <ul style="list-style-type: none"> 0.4m high compact WC frame Only 400mm wide, so it is suitable for narrow 500mm back to wall unit applications Can also be used for bidets Compatible with both slim & standard depth furniture For use with Torrent, Cascade or comfort height cisterns see page 74 		TR9018	£123.00
 <p>In-Wall cistern</p> <ul style="list-style-type: none"> Ideal for fully tiled in installations All parts serviceable through flush plate aperture Internal isolation valve 150mm height adjustment Top or front flush plate mounting Dual flush (6/3 litres) Pneumatic flush valve Side entry inlet valve (1/2" female BSP) Push plate or contactless sensor required see page 74 	White	TR9009	£122.00
 <p>Torrent concealed dual flush cistern</p> <ul style="list-style-type: none"> Bottom entry Dual flush (6/3 litres) Chrome effect pneumatic button included or use with optional push button/push plate or contactless sensor see page 74 Water supply connection at bottom left: 1/2" BSP 	White	TR9001	£107.50
 <p>Cascade concealed dual flush cistern</p> <ul style="list-style-type: none"> Side entry Dual flush (6/3 litres) Chrome effect pneumatic button included or use with optional push button/flush plate or contactless sensor see page 74 Water supply connection at side left: 1/2" BSP 	White	TR9002	£107.50

SANITARYWARE

Wall Hung Frames & Cisterns

	Finish	Code	Price
 <p>Comfort Height cistern</p> <p>Developed specifically to allow comfort height back to wall pans to be used in 820mm high furniture</p> <ul style="list-style-type: none"> Dual flush (6/3 litres) Pneumatic flush valve Bottom entry inlet valve Chrome effect pneumatic button included or use with optional square push button or contactless sensor (see page 74) Not compatible with flush plates 	White	TR9008	£107.50
<p>Flushing Options</p>  <p>Touch sensor dual flush plate</p> <ul style="list-style-type: none"> Activated by the lightest touch Dual flush Best for use in furniture installations where flush plate is lower down If used within furniture, suitable for standard depth only Battery operated (4 x AA batteries - lasts up to 2 years) 	Black	TR9016	£146.50
 <p>Contactless sensor dual flush plate</p> <ul style="list-style-type: none"> Activated by a wave of a hand Dual flush Best for use in In-Wall installations If used within furniture, suitable for standard depth only Battery operated (4 x AA batteries - lasts up to 2 years) 	Black	TR9025	£146.50
 <p>Traditional flush plate</p> <ul style="list-style-type: none"> Pneumatic dual flush push plate Compatible with wall hung frames & in-wall cisterns White traditional indicies 	Chrome	TR9017	£47.40
 <p>Plaza flush plate</p> <ul style="list-style-type: none"> Pneumatic dual flush push plate Compatible with wall hung frames & in-wall cisterns Stainless steel flush plate surface is anti fingerprint 	1. Chrome TR9010 £41.10 2. White TR9011 £31.40 3. Black TR9020 £41.10 4. Stainless steel TR9019 £97.40		
 <p>Rondo flush plate</p> <ul style="list-style-type: none"> Pneumatic dual flush push plate Compatible with wall hung frames & in-wall cisterns 	Chrome TR9012 £41.10 White TR9013 £31.40 Black TR9021 £41.10		
 <p>Ellipse flush plate</p> <ul style="list-style-type: none"> Pneumatic dual flush push plate Compatible with wall hung frames & in-wall cisterns 	Chrome	TR9004	£41.10
 <p>Square flush button</p> <ul style="list-style-type: none"> Pneumatic dual flush button Compatible with concealed cisterns If used with wall hung frames provision must be made for access in lieu of flush plate 	Chrome	TR9003	£15.10
 <p>Round flush button</p> <ul style="list-style-type: none"> Pneumatic dual flush button Compatible with concealed cisterns If used with wall hung frames provision must be made for access in lieu of flush plate 	Black	TR9022	£15.10
 <p>Oval flush button</p> <ul style="list-style-type: none"> Specifically designed for furniture installations Maximises flush interface Compatible with concealed cisterns (not compatible with comfort cisterns in slim depth furniture) 	Chrome	TR9023	£52.00
 <p>Cistern contactless dual flush remote sensor kit</p> <ul style="list-style-type: none"> Touchless flush activation Dual flush Best for use with concealed cisterns Battery operated (4 x AA batteries - lasts up to 2 years) Provision must be made for access if installed in-wall 	Black	TR9014	£122.00

Note: Due to the depth of the comfort height cistern it is not compatible with the use of flush plates in furniture installations

SANITARYWARE

Semi-Countertop Basins

	Finish	Code	Price
 <p>Archetype 475mm semi-countertop basin 1 tap hole</p> <ul style="list-style-type: none"> • Suitable for use with standard depth furniture • Supplied with cutting template for worktop and fascia • Monobloc tap hole & overflow • Minimum furniture depth 275mm 	White	DC14029	£140.00
 <p>Archetype 475mm slim depth semi-countertop basin 1 tap hole</p> <ul style="list-style-type: none"> • Suitable for use with slim depth furniture • Supplied with cutting template for worktop and fascia • Monobloc tap hole & overflow • Minimum furniture depth 218mm 	White	DC14028	£120.00
 <p>Accent 560mm semi-countertop basin 1 tap hole</p> <ul style="list-style-type: none"> • Suitable for use with standard depth furniture • Supplied with cutting template for worktop and fascia • Monobloc tap hole & overflow • Minimum furniture depth 293mm 	White	A3SCBAS	£305.00
 <p>Accent 560mm slim depth semi-countertop basin 1 tap hole</p> <ul style="list-style-type: none"> • Suitable for use with slim depth furniture • Supplied with cutting template for worktop and fascia • Monobloc tap hole & overflow • Minimum furniture depth 218mm 	White	A2SCBAS	£288.00
 <p>Harrow semi-countertop basin 1 tap hole</p> <ul style="list-style-type: none"> • Suitable for use with standard depth furniture • Supplied with cutting template for worktop and fascia • Monobloc tap hole & overflow • Minimum furniture depth 270mm 	White	SCSB850S	£165.00
 <p>Harrow semi-countertop basin 2 tap holes</p> <ul style="list-style-type: none"> • Suitable for use with standard depth furniture • Supplied with cutting template for worktop and fascia • Monobloc tap hole & overflow • Minimum furniture depth 270mm 	White	SCDB850S	£165.00
 <p>Cover 560mm semi-countertop basin</p> <ul style="list-style-type: none"> • Suitable for use with standard depth furniture • Minimum furniture depth 290mm 	White	C3SCBAS	£232.00
 <p>Cover 560mm slim semi-countertop basin</p> <ul style="list-style-type: none"> • Suitable for use with slim depth furniture • Wall mounted or countertop basin • Minimum furniture depth 218mm 	White	C2SCBAS	£219.00
 <p>Note 560mm semi-countertop basin</p> <ul style="list-style-type: none"> • Suitable for use with standard depth furniture • Supplied with cutting template for worktop and fascia • Monobloc tap hole & overflow • Minimum furniture depth 300mm 	White	N3SCBAS	£323.00
 <p>Note 540mm slim depth semi-countertop basin</p> <ul style="list-style-type: none"> • Suitable for use with slim depth furniture • Supplied with cutting template for worktop and fascia • Monobloc tap hole & overflow • Minimum furniture depth 215mm 	White	N2SCBAS	£306.00

SANITARYWARE

Semi-Countertop Basins

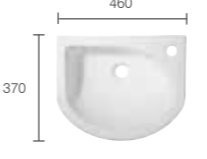
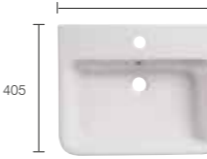
	Finish	Code	Price
 <p>Zest 500mm semi-countertop basin</p> <ul style="list-style-type: none"> • Suitable for use with standard depth furniture • Supplied with cutting template for worktop and fascia • Monobloc tap hole & overflow • Minimum furniture depth 250mm 	White	Z3SCBAS	£309.00
 <p>Zest 435mm slim depth semi-countertop basin</p> <ul style="list-style-type: none"> • Suitable for use with slim depth furniture • Supplied with cutting template for worktop and fascia • Monobloc tap hole & overflow • Minimum furniture depth 210mm 	White	Z2SCBAS	£272.00
 <p>Minerva 560mm semi-countertop basin</p> <ul style="list-style-type: none"> • Suitable for use with standard depth furniture • Supplied with cutting template for worktop and fascia • Monobloc tap hole & overflow • Minimum furniture depth 240mm 	White	M3SCBAS	£161.50
 <p>Minerva 535mm slim depth semi-countertop basin</p> <ul style="list-style-type: none"> • Suitable for use with slim depth furniture • Supplied with cutting template for worktop and fascia • Monobloc tap hole & overflow • Minimum furniture depth 218mm 	White	M2SCBAS	£141.00
 <p>Minerva 460mm slim depth semi-countertop basin</p> <ul style="list-style-type: none"> • Suitable for use with slim depth furniture • Supplied with cutting template for worktop and fascia • Monobloc tap hole & overflow • Minimum furniture depth 218mm • Ideal for use in 500mm wide basin units 	White	M2SCBAS46	£141.00
 <p>Geo 500mm semi-countertop basin</p> <ul style="list-style-type: none"> • Suitable for use with standard depth furniture • Supplied with cutting template for worktop and fascia • Monobloc tap hole & overflow • Minimum furniture depth 255mm • Ideal for use in 500mm wide basin units for 1m runs 	White	G3SCBAS50	£190.00
 <p>Geo 515mm semi-countertop basin</p> <ul style="list-style-type: none"> • Suitable for use with standard depth furniture • Supplied with cutting template for worktop and fascia • Monobloc tap hole & overflow • Minimum furniture depth 320mm 	White	G3SCBAS	£206.00
 <p>Geo 540mm slim depth semi-countertop basin</p> <ul style="list-style-type: none"> • Suitable for use with slim depth furniture • Monobloc tap hole & overflow • Minimum furniture depth 218mm 	White	G2SCBAS	£190.00



PLANNING TIPS AND ADVICE

LOCATING THE MAIN ITEMS

Wherever possible, try and install your WC, basin, bath and/or shower in a similar position to that in your current bathroom in order to minimise installation time and costs.

Planning - Key Steps

- Measure your bathroom and draw out a plan, to scale if possible.
- Make reference to where all services are located including soil pipes and water inlets.
- Ensure all dimensions of heights/widths of windows and radiator positions are marked up on your plan.
- Take note of the direction the door opens as this could affect your layout. If it is a hindrance, your door could easily be re-hung by a professional to allow more flexibility.

Once you have the outline of your bathroom, you can experiment by placing different units within your plan. See page 9 for full details of the different sized units available. If you have an odd space at one end of a run of furniture, for example if fitting between two walls or a wall and a bath, then filler panels can be used. The worktop can run across the top of the furniture between the two walls to create a continuous look. Roper Rhodes storage shelf units are supplied in a flat pack format, allowing your installer to cut down the width of the shelves and base components from the nominal 300mm width so that the unit can be customised to suit any size.

When you are happy with your initial design layout, take it to your Roper Rhodes stockist. Your retailer may come up with some further design ideas which may help inspire you.

Corners

If due to the size of your room there is an odd space, then two pieces of filler panel can be used to space the units as necessary.

Worktops can be fitted together on top of your corner configuration using a mason's mitre jig and worktop jointing bolts. Your bathroom fitter will be able to advise further.

WC Units

The use of a WC unit and concealed cistern can create a clean uncluttered look for your bathroom. Dual flush concealed cisterns available from Roper Rhodes operate by a pneumatic push button which can be sited in the front removable fascia of the WC unit, or on the top of the unit if desired.* Our WC units feature a panel which goes to the floor, removing the need for unsightly filler blocks that are sometimes used to fill the void between the back to wall WC pan and the plinth. As a consequence, it is recommended that when fitting commences, the WC unit height is set first with the other units running off. If the floor of the installation is uneven, then the main fascia panel can be scribed to fit.

If a wall hung WC pan is required, then a suitable supporting frame must be used see page 75. Never fit a wall hung pan directly to the fascia of a WC unit only. Speak to your retailer for more details on compatibility.

Basins

Roper Rhodes semi-countertop basins are available in both slim and standard depth formats and can be mounted on both laminate and solid surface worktops by an experienced fitter.

Slim Depth Furniture

The key units within the Roper Rhodes Fitted Furniture range are available in both standard and slimline formats. Using slimline furniture in small ensuites or cloakrooms can help maintain vital space in the room without sacrificing bathroom storage.

* Only with standard depth WC units. Flush buttons can only be installed on the front fascia of slimline units.

PLANNING TIPS AND ADVICE

Concealing Pipework

One of the benefits of using Roper Rhodes Fitted Furniture is that unsightly pipework can run along skirting boards and walls whilst being concealed behind the units. The furniture is designed with a plinth height of 180mm, which means that even soil pipes can run under the units.

All standard depth base units feature a generous 50mm void at the back, which allows waste pipes and copper pipes to run along the walls whilst being concealed behind the units. Your fitter will only have to notch out the side panel of the unit where the pipe traverses. In addition to the 50mm pipe void, basin units in both slim and standard depth configurations feature a removable back panel to aid the installation process. (See diagrams below).

Electrics

When planning your bathroom, note where any lighting or electrical supply cables are situated. It may be necessary to move these. It is advised that this work is done after the old bathroom fittings are removed but before the new installation begins. Always use a qualified electrician for any work carried out in a bathroom. Your retailer may be able to advise when to schedule an electrician, or consult your fitter or electrician for more advice. Please note that Roper Rhodes cannot give specific advice on electrical installations.

When planning where to locate lighting, it is vital that the IP rating of the device is taken into account as this will affect which zone of the bathroom the fitting can be located in. Your electrician will be able to advise further on bathroom zones and which electrical appliances can be sited where. Remember to allow for the provision of switching for any new lighting.

It is recommended that, whilst you are at the planning stage, you make an allowance for the installation of a suitable extractor fan to remove excess water from the atmosphere. After the furniture has been fitted, plan for an electrician to come back and install light fittings or electrical devices which are used.

Mirrors

Roper Rhodes mirrors (over 560mm wide) feature heated mirror pads to prevent them from misting up. Your electrician can connect the heated mirror pad to the domestic supply so that the pad is switched on and off when your bathroom lighting is operated. Heater pads should not be connected to a permanently live supply. Please note, mirrors must never be installed above a bath or shower.

Plumbing Voids

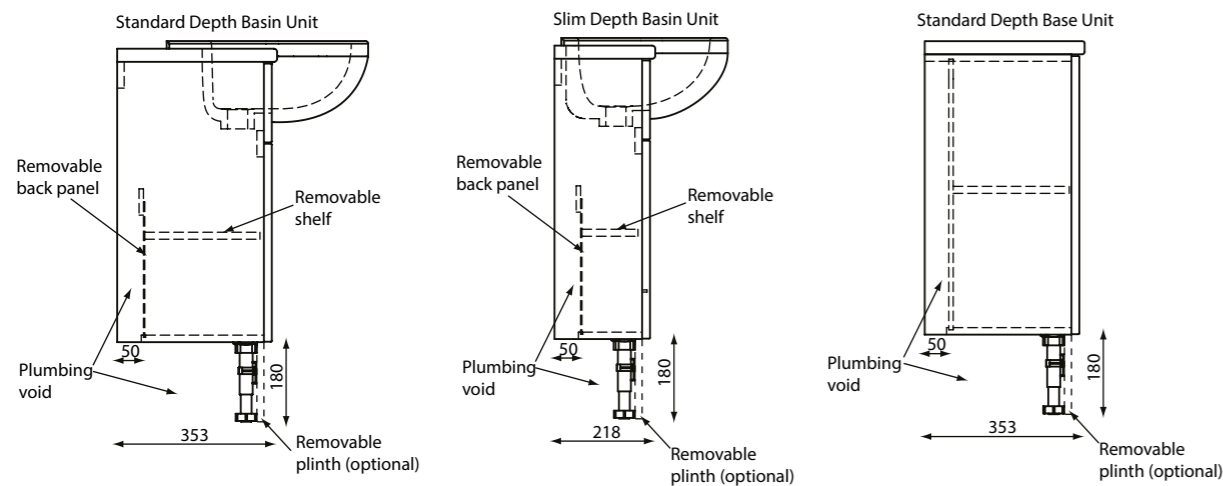

PLANNING TIPS AND ADVICE

Filler Panels

Filler panels are available to fill gaps at the ends of runs of furniture and to clad ends of furniture for a perfect match.

Clad-on Design End Panels

Clad-on design end panels are available in slim and standard depth configurations and are 25-30mm thick (depending on the finish, see pages 135-136 for further information). Give a different style to your bathroom design by cladding these to the sides of units for a framed look. Design panels are 820mm tall, allowing them to run from the floor to the underside of the worktop if necessary. They can be cut down if base units are wall hung. The slim design panels can also be cut down to be used with wall cabinets or wall cupboards.

You can achieve very different effects by contrasting the panels and fascias of units. Matching colours between doors and accent panels creates a subtle yet 'solid framed' look.

Handles

The comprehensive range of handles in the Roper Rhodes range allows a multitude of looks to be created. Move them into different positions on the door, or change their orientation, to create the look you want on your furniture.

Please note that all doors will require your fitter to drill and fit your handles so that you can position them exactly where you want.

Bath Panels

Designed to complement all door styles. Both front and end panels are supplied with a matching plinth which allows for adjustment depending on site conditions. To achieve a continuous look between the furniture and the bath panel, it is recommended that the panel is set at a height of 520mm, so that a plinth height of 180mm is achieved.

Note: Once installed all bath panels must be sealed along the top, bottom and sides with a suitable silicone sealant to prevent damage from excessive moisture.

Corner Posts (For Bath Panels)

Designed to provide a neat joint on an exposed corner of a bath between front and end panels. The corner posts can also be used to allow larger sized bath tubs to be accommodated with the panels available in the range. A corner post will add 50mm in length to a panel, so using two corner posts would allow an 1800mm tub to be installed.

Please note: Corner posts only available for painted finishes.

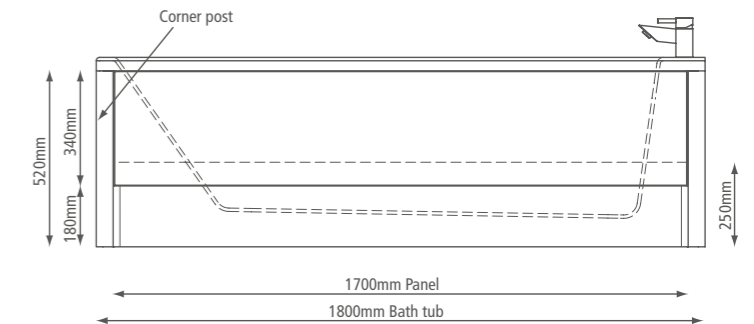

TERMS & CONDITIONS

Roper Rhodes Fitted Furniture must be installed by a qualified fitter. In the unlikely event that your product is damaged or faulty in any way, this must be notified on receipt, and must not under any circumstances be fitted. Time must be allowed between delivery and installation for checking items and the delivery of subsequent replacements. Attention is drawn to the policy of replacing any damaged part with a spare part where possible. Complete exchanges will only be made if damage is excessive. We shall not be liable for any further unfitting/refitting costs or financial compensation. Components/products that are deemed defective as a result of incorrect or substandard installation or improper or negligent use will be excluded from any guarantee claim. Roper Rhodes Ltd reserve the right to amend specifications at any time if an opportunity to further improve the product occurs.

All dimensions are approximate, especially with ceramic sanitaryware where a tolerance of +/- 2% must be allowed.

Doors and fascias are supplied separately to the furniture units, to prevent them from being damaged during the installation process. Doors are simply fixed by your fitter screwing the necessary hardware to the backs of the doors or fascias and simply clicking into place on the relevant hinge plate inside the unit. Mirror glass cabinets are supplied with doors installed.

Doors are supplied un-drilled for handles due to the wide variety of handles and possible positions. Any competent fitter will be able to fit them in the positions which best suit the design of your individual bathroom. All units are supplied assembled with the exception of the storage shelf units (which can be modified if necessary to fit a smaller gap) and the mirror shelf unit.

All timber finishes featured within this brochure are timber effect. Please note that there may be some slight variation between carcasses, doors and worktops due to different manufacturing techniques used.

Roper Rhodes bathroom furniture is designed for use within domestic installations which are adequately ventilated. As with any timber product, bathroom furniture will be adversely affected if it is subjected to excessive moisture. It is strongly recommended that adequate bathroom extractor fans are installed to prevent heavy condensation and all splashes and spillages must be mopped dry as soon as possible. All exposed or cut surfaces must be sealed with a suitable varnish or silicone sealant to prevent blowing. If this is not done, all guarantee claims will be void. In particular, silicone sealant must be used around basins and worktop joints, and around all edges of bath panels and plinths if the sealer strip is not utilised. All electrical products should be installed by an approved electrician in line with current wiring regulations. Guarantees are for domestic use only and not transferable.

ACKNOWLEDGEMENTS

Viewpoint photography - viewpoint-photography.co.uk - 01761 420841
Porcelanosa - porcelanosa.co.uk - 0800 915 4000
Mandarin Stone - mandarinstone.com - 01600 715 444
Ca'Pietra by Optimum Stone showroom - capietra.com - 01252 843388
The Radiator Co. - theradiatorcompany.co.uk - 01342 302250
Iconic - iconicradiators.co.uk - 01342 305579

The furniture colours shown in this brochure are representative only and can be affected by a multitude of factors such as lighting and surrounding items. If you are unsure we would recommend obtaining a swatch.

As one of the UK's largest suppliers of bathroom furniture and accessories, we set very high standards in design, manufacture and service. We also invest heavily in product improvement and innovation to ensure complete customer satisfaction. Roper Rhodes will make every effort to supply all products ordered in as short a lead time as possible. Roper Rhodes standard delivery is three days. Should you require next day delivery this can be arranged.

HOW TO CONTACT US...

if you need to contact us, our experienced in-house customer service team has a wealth of knowledge about our products.

Telephone - 01225 303900

Lines open

Monday to Thursday - 9:00am - 5:30pm

Friday - 9:00am - 5:00pm

Email - sales@roperrhodes.co.uk



THE BATHROOM BOOK

To view the full collection of Roper Rhodes bathroom products please ask your retailer for a copy of The Bathroom Book or visit roperrhodes.co.uk



